Tom Sims Says: IN PITTSBURG THE BLACK HAND IS ALMOST AS FATAL AS HOOTCH.

IF YOU DON'T GET YOUR PROGRESS LET US KNOW.

CLEARFIELD PROGRESS

THE WEATHER
Fair tonight and Thursday.
Somewhat warmer Thursday.

VOLUME XVII — THE CLEARFIELD PROGRESS, CLEARFIELD, PA., WEDNESDAY EVENING, OCTOBER 3, 1923. — NUMBER 233

COURT TO SETTLE OKLAHOMA'S ISSUE FOLLOWING VOTING

Governor Undaunted by Defeat of His Plan and Believes That He Will Still Win His Case.

VOTING WAS LIGHT

Oklahoma City, Okla., Oct 3.—A long drawn out court fight was in prospect today, testing the legality of Tuesdays election in Oklahoma in which an initiated ammendment to the constitution, providing that the legislature might convene itself with out a call from the Governor, was adopted overwhelmingly.

Governor J. C. Walton, who opposed the election with all the power at his command, consulted with his legal advisors today concerning the court procedure. The fight will be made by the Governor on the grounds that the initiated measure was not advertised at least five days before the election as required by the Oklahoma statute.

Three other proposed constitutional amendments were defeated. Those providing for a soldier bonus, including deaths as well as injuries, benefits under the workmen's compensation act and making the state liable for loss by depositors in state banks, which failed.

Returns from 1,577 precincts out of 2,837 in the state showed the measure, initiated by agitators for the impeachment of Governor Walton, was carried four to one. The vote was 148,722 for the measure and 37,752 against.

The Governor claims he has gained great moral support for his campaign against the Ku Klux Klan as a result of the balloting. He said the Klan would be blamed by the veterans for the defeat of the soldier bonus; by workmen for failure of the compensation law to carry; and by depositors who have suffered loss for defeat of their measure.

The vote was extremely light—about half of the 450,000 cast at the last general election in Oklahoma. The Governor's supporters claim many people remain away from the polls because of Walton's opposition. Scattered polls throughout the state failed to open in obedience to the Governor's orders while in two counties, Harper and Cimarron, no votes were cast due to the failure of the polls to open.

BALD HILL MINER FOUND DEAD IN BED

Felix Coudriet, aged about 50 years a miner employed in the mines at Bald Hill was found dead in his bed at his home in Hetricktown, Girard township, this morning. The deceased had been in his usual good health upon retiring last evening. When he did not get up at the usual time this morning his wife went to his room and found him dead in bed. Death was due to heart disease.

The deceased was a son of Napoleon Coudriet and was born and raised in Covington township. He is survived by his widow and two children, also several brothers and sisters, Mrs. John Leigey, of Nichols street, one of the sisters of the deceased.

SAVED FLAG, GETS $2,000

Jersey City, Oct. 2.—Max Davis, 14 years old, of this city, whose devotion to the Flag of his country, won praise last spring, has been paid $2,000 for the suffering he endured.

Three of his fingers were ripped off when he attempted to rescued an American Flag from a tree, where it had become entangled following a Shriner's parade. The rope holding the flag Max had bound around his hand. It was caught by an automobile and the boy was dragged. It was necessary to amputate three fingers.

Suit was brought by the boy's father, Charles Davis, against the driver of the automobile. The car was insured against accidents and the company agreed to pay the boy $2,000 and his father $60.

GOVERNOR'S CONFERENCE ON LAW ENFORCEMENT IS CALLED BY PRES. FOR WHITE HOUSE OCTOBER 20TH.

WASHINGTON, D. C., Oct. 3.—President Coolidge today sent invitations to the Governors of all states for a conference on law enforcement at the White House on Saturday, October 20th.

The invitations call for a luncheon at the White House at 2:00 p. m., followed by discussions of general law enforcement with particular attention to prohibition, immigration and narcotic laws. Heads of government departments concerned will attend the conference.

IS STILL UNFETTERED, SAYS PINCHOT IN FIRST ADDRESS

Reading, Pa., Oct. 3.—Governor Pinchot began his tour of the state to give a report on his administration by addressing several thousand here today to attend the 175th anniversary of the founding of this city.

He asserted his political independence and claimed his record shows the pledges he made have been kept.

"Whatever else may be said of this administration, no one can truthfully assert that it has failed to keep its word to the people of this commonwealth," Pinchot declared. "This is not the time to set forth in detail what has been accomplished in that direction and what remains yet to be done," the Governor said, referring to his efforts to "clean up the mess." He said he would "take another occasion in the near future to do that."

"Let me say only that the pledges made in my platform have been kept and that the Governor and state government are today as completely unfettered by political promises and as completely free to serve the people of Pennsylvania as the needs of the moment may dictate, as they were when I took office on January 16 last," the Governor continued.

Philadelphia, Oct. 3.—Every saloon in Philadelphia will be closed with in twenty-four hours under the "padlock law."

United States Department of Justice Agents and State Police today were sweeping through the city serving notices on more than 1,300 saloon keepers to dismantle their bars, remove the screens, partitions and swinging doors and to cease selling intoxicants in defiance of the Volstead Law.

A campaign to make Philadelphia bone dry began last night and before the end of the day every saloon within the city limits will be served by a warning signed by Attorney Geenral Daugherty and State Attorney Woodruff to stop business at once.

A saloonkeeper who fails to heed the warning will be prosecuted for violating the prohibition laws and a padlock injunction will be secured against the property.

The crusade to drive the saloons out of Pennsylvania is the second that has been launched by Governor Pinchot within two months. Just prior to the anthracite coal strike, saloons in five counties in the hard coal region were ordered to close under the same procedure.

MAURICE F. EGAN DYING

Hope for the recovery of Maurice Francis Egan, former United States Minister to Denmark, has practically been abandoned. He is ill at his home in Beach Haven, N. J. He is gradually getting weaker, but may live a week or ten days.

Strange things happed. A girl who won a beauty contest in Utah is said to be a good cook.

FIND NUDE CORPSE OF BEHEADED MAN AT SWIMMING POOL

Pittsburgh, Pa., Oct. 3.—Jealousy was believed by police to be the motive for the murder of an unidentified white man, whose headless, nude body was found in a girl's dressing room at the South Side municipal swiming building here today.

The body was discovered in the shanty by an employee of a construction company. The head of the body was missing and police declare a trail of blood from the shanty to the water front indicates the murderer threw the head into the Monongahela River.

A suit of clothes, apparently worn by the murdered man, was lying near the body and when searched revealed two postcard photographs of two pretty nurse girls, according to the police.

The postcard pictures bore a love message from "Inda to Chick."

REV. BENJ. THOMAS RESIGNS AS PASTOR

At the Sunday morning service of the Presbyterian church at Winburne Rev. Benjamin F. Thomas, the minister there for some years past, tendered his resignation to accept a call from the Presbyterians at Johnsonburg. The congregation is a larger one, and the field offers greater opportunities for ministerial service.

The Clarion Presbytery has approved the call issued by the Johnsonburg church to Rev. Thomas, who in his letter of resignation has asked the elders, trustees and members at Winburne to join with him in requesting the Presbytery of Huntingdon to dissolve the pastoral relations now existing between the minister and Winburne church.

Rev. and Mrs. Thomas have both been earnest christian workers in the Winburne field, and their removal to another community will be very sincerely regretted by the Winburne Presbyterians and the people of the community generally. He has taken an active part in the affairs of the Winburne region. He has taught in the night school mining classes under the auspices of State College for three seasons, and also the daily vacation Bible school for three years. He has been a devoted minister and pastor and a most worthy citizen whose cheerful disposition has made him many friends in the Winburne region.

CHILDREN'S HOME PROFITED

At the close of the Clearfield County Fair there was donated to the Children's Home about 22 bushels of the very finest Potatoes—a good share of which was grown by the eleven boys and girls Potato Clubs which is sponsored by the business men of Clearfield. There was also a large amount of vegetables—Apples Canned Fruit, Preserves, etc. In all there was a large truck load.

Mr. and Mrs. Carl Howard and son Junior motored from Akron, Ohio, to spend a few days with Mrs. Howard's sister, Mrs. Oliver Tibbins.

NAVY DIRIGIBLE MAKES SIXTY KNOTS PASSING OVER PENNSYLVANIA DURING THE NIGHT; LANDS SAFELY AT DAWN

Lake Hurst, N. J., Oct. 3.—The naval dirigible, ZR-1, arrived here at 6:48 o'clock this morning after her trip from St. Louis. The ground crew was awaiting her and speedily landed the big air ship. She made the return trip in 2 hours.

The air cruiser was sighted at eight minutes after six o'clock from the hangar. The ground crew were called and were ready to land the huge craft a few minutes later.

The dirigible made 60 knots over Pennsylvania, according to Commander McCrary, who piloted the ship throughout her trip.

Rear Admiral Moffett, Chief of the Naval Bureau of Aeronautics, boarded the ship in St. Louis and made the return trip with a Rear Admiral's flag hoisted and fluttering in the breeze for the first time in history of such a craft.

The naval dirigible made the 1,100 miles between Lakehurst and St. Louis in 22 hours and made the return trip in one minute more than 21 hours.

49TH ANNUAL MEET OF STATE W. C. T. U. AT ERIE OCTOBER 5 TO 9 IS BIG EVENT

Among the W. C. T. U. of the state nothing is so paramount in their minds as the coming of the 49th annual convention to be held in the Erie Central Presbyterian church, 10th and Sassafras streets, October 5-9, 1923.

Mrs. Muriel of Erie, is president of Erie County Woman's Christian Temperance Union and she with other local and county officers are sparing no pains to have this convention reach the highest mark.

This convention marks one of the greatest undertakings of the Woman's Christian Temperance Union—that of raising $250,000 for the Governor's Enforcement Fund. Obedience to law and law enforcement will be the keynotes of the convention. Those who will be the speakers are those who will ring these words out loud and long.

Clinton N. Howard, of Rochester, N. Y., "the little giant," will speak on Saturday evening on "Obedience to Law or Anarchy." Our own Mary Harris Armor, the "Georgia cyclone," will make two addresses on Sabbath, October 7, and Congressman Wm. D. Upshaw, of George, the "cyclone" of Congress, will deliver an address on Monday evening. These speakers are known all over the country as great orators of the day. Our Governor Gifford Pinchot, will also address the convention on Saturday evening. Valeria Parker of New York City, will speak on Friday evening. Dr. Parker is chairman of committee on Racial Health, National Congress of Mothers and Parent Teachers Association.

Two especially entertaining features of the convention will be the banquet on Friday evening and the street pageant on Saturday afternoon. The local women are making wonderful preparations for this pageant. On Sabbath afternoon there will be a Sunday school rally and 1500 Sunday school children are expected to march to the meeting. Mary Agnes Vichenstain, the child evangelist, will make an address before the children.

MASONS AND K. OF C. TO HOLD JOINT FETE

Boston, Oct. 3.—Masons of Boston will join with Knights of Columbus in celebrating Columbus Day, October 12, it was announced today. The contribution of the Masons to the municipal celebration to be held on Boston Common to commemorate the discovery of America by Columbus, will be the service of the Aleppo Drum Corps for a concert.

The Aleppo corps, said to be one of the largest of its kind in the United States, is composed of 185 pieces. It formed the personal escort of the late President Harding at the Plymouth Tercentenary celebration in 1921.

After the concert on the Common the corps will escort Mayor Curtey and visiting dignitaries, many of them Knights of Columbus officials, to a banquet at a Boston hotel.

STATE REPUBLICAN WOMEN TO MEET IN HARRISBURG

Harrisburg, Oct. 2.—Plans for the stated convention of the Pennsylvania State Council of Republican Women to me held in this city November 12 to 14 were announced today by Mrs. Leah Cobb of Marion, Pa. The greater part of the convention will be given over to discussing the council's program for next year's activities. A luncheon at the executive mansion is to be given by Mrs. Gifford Pinchot.

A PRIZE FIEND

Eureka, Cal., Oct. 3.—Alex Kles, wealthy manufacturer of Lodi, today confessed he murdered an aged man and arranged the body to appear as his own in a wrecked automobile, in an effort to collect $100,000 insurance authorities here announced.

Kles was arrested a month after he was supposed to have lost his life in the automobile disaster a few miles from Lodi. Relatives had burried the charred body as that of Kles but insurance companies held up payment of the policies.

Proposed Independent Ticket For County Commissioner Does Not Raise Much Enthusiasm

But the Final Decision of Those Who Stayed at the Meeting Was to Go Ahead With the Move.

A HECTIC SESSION

When the meeting was held in Clearfield on Monday, September 24th, for the launching of an independent movement for County Commissioner, designed, as its sponsors stated, for the overthrow of the "old board," or present Board of County Commissioners, after selecting John Boyce, Republican, of Clearfield, and Blake W. McCracken, Democrat, of Mahaffey, as the candidates of the "independents," it was decided to call a county-wide meeting of those interested in the movement, at which a regular organization for conducting the campaign for Messrs. Boyce and McCracken would be formed. This meeting was scheduled for Tuesday evening, Oct. 2d, in the hall of Clearfield Fire Co. No. 1, in the Borough building.

In pursuance to the notice of such meeting when the hour of 8 o'clock had arrived last evening it was found that 51 voters from many sections of the county had met. The meeting was called to order by Sam Hamilton and organized by electing J. D. Connelly, of Clearfield, chairman, who stated briefly the purpose of the meeting which the speaker said would more fully appear in the minutes of the previous meeting, which were then read, and adopted. The minutes outlined what has already appeared in the opening paragraph herewith.

As there were a number present not in sympathy with the movement the meeting was thrown open to general discussion and the views of everybody asked for and in many cases freely given.

John Boyce, one of the candidates, was present and stated that he had been solicited to become a candidate on the "independent" ticket and while he had tacitly agreed to the call he would like to get the sentiments of all present on the subject.

The chair then extended the privilege of the floor to everybody and the first person to take advantage of the offer was Republican County Chairman A. L. Edwards, of Osceola. Mr. Edwards preached party regularity and advised everybody to "stick to the tickets" nominated. He was replied to by Joseph E. Phillips on behalf of the "independents" and at the conclusion of Mr. Phillips' remarks the chair stated the movement was non-partisan and non-political and was made necessary by the fact that the nomination of the "old board" of Commissioners was the most notorious "minority nomination" in the history of the county, because out of the 28,000 votes cast for Commissioner (each voter had the privilege of voting for

(Continued On Page Two.)

SEVEN DEATHS IS THE TOLL ON THE ALLPORT-MORRISDALE STATE ROAD IN SHORT SPACE OF YEAR AND HALF

In the short space of one year and a half since the new state road was opened to the public between Philipsburg and Allport seven persons have lost their lives as the result of motor accidents. All of these fatalities occurred between the Morrisdale New York Central station and Philipsburg and four of them right in the town between the station and Howe's store a stretch not more than a quarter of a mile in length.

The fatality last week when Dan Smith, 13 years of age, was struck by a car driven by Ambrose Davis of Winburne, was the seventh fatal accident. The young lad was on his way to Howe's store on an errand before going to school. His hearing was defective and it is believed that he thought he heard a car coming in the opposite direction than was the case and he stepped directly in front of the car.

Isn't it about time that motorists and pedestrians who have to use this thoroughfare realize the rights of each other? Isn't it about time that these wholesale killings stop?

There is no occasion for the street through Morrisdale being dangerous. It is plenty wide enough and it is practically a straight piece of road. Usually there are many cars parked along the side but every approaching motorist can see these and should gauge his speed accordingly. Likewise there are many who find it necessary to use the street for walking and these have their rights. Nine out of ten drive entirely too fast through the town. Many of those who use the street for a sidewalk exercise no care. The result is certain to be productive of accidents.

In addition to the fatalities no less than a dozen people have been knocked down by cars, some of them severely if not seriously injured, and the wonder of it is that the fatalities have not been larger.

As stated in an article in The Progress a few days ago, the highways primarily belong to the pedestrian and the automobile uses them only by the privilege given by the law, a privilege that can be taken away; but it is the heighth of foolishness for the pedestrian to stand on his fundamental rights when by so doing he endangers his life. The most careful of drivers have a hard time travelling over this road, particularly between the Troy bridge and Howe's store and from the N. Y. C. station to Allport for the reason that the street is used in the darkening hours of the evening for a promenade by the young folks and it is not unusual to see young boys in crowds of a dozen or more stretched across the road and refusing to budge an inch to let a car pass. In like manner three and four girls will link arms and take up from six to ten feet of the highway, making it impossible for two cars to pass. Though the motorist uses the greatest of care and caution, owing to the peculiar shadows cast on this road by the many lights along the highway it is practically impossible to avoid hitting a person along the road unless the speed is held to about ten miles an hour.

Both motorist and pedestrian are at fault. Neither have a proper regard for the rights and privileges of others and this road is no more dangerous than any other except when those who use it make it so.

The Highway Department ruling as to the parking of cars on the concrete is entirely ignored. There is too much fast driving. The young folks of that vicinity must realize that they take their lives in their own hands when they use the state highway for a promenade.

TURNING OUT A NEW FOOTBALL MACHINE FOR SATURDAY GAME

It will be a much changed eleven that will start the game for Clearfield Saturday, a machine with a fighting spirit which is being speedily injected by Coach Reed. Long practice sessions are being held each night during which the squad will be moulded into perfect form. A large percent of the practice being used for signal practice and developing new plays.

Much work is also being done with the dummy, the tackling and clipping being emphasized by the coaches. The bucking machine is also getting its amount of attention each night.

Scrimmage was held Tuesday afternoon with the result that the varsity registered four touchdowns. Barnie, Wilson, Mitcheltree, and Dale each counted, while the junior varsity failed to score. A fighting spirit was very much in evidence and was plainly brought out by Mann and Dale, the latter making many large gains thru the junior varsity line. Capt. Barnie was injured during practice but not seriously.

Some of Clearfield's future opponents' scores for Saturday were:

Lock Haven 20, Dickinson Seminary 0.

Philipsburg 7, State College 13.

Curwensville 0, Meadville 0.

Mr. and Mrs. Jas. A. McLaughlin entertained at Pitch Pine hunting club last Sunday in honor of their daughter, Mrs. J. C. Shively and family, who left Tuesday to make their future home with Mr. Schively's parents in Iowa.

Randolph McCoy, and J. K. Potter motored to Reading to attend the State Fiermen's convention.

DOLLINGS STOCK TO PAY OUT AT ABOUT 20 CENTS ON DOLLAR

Depending whether assets on hand can be liquidated to advantage, investors in the stock of the bankrupt R. L. Dollings Company of Pennsylvania will receive about twenty cents on the dollar, according to the appraisers' report.

The receiver filed this report yesterday in the U. S. District Court. It shows 3,000 stockholders hold stock with a par value of $3,000,000, the concern's assets being $693,147.93. The appraisers marked off as of no value the common stock of subsidiaries, which had been listed with the assets of the company.

Notes of George D. Porter, former Director of Public Safety, which were held by the Dollings Co., are also marked "no value." Mr. Porter's name occurs three times in the accounts as a debtor to the company.

There is a claim against Porter, F. E. and E. R. Whitney, officers of the Commercial Truck Co., a subsidiary, for $146,716, and two separate accounts against Porter, one on notes for $5,000, without collateral, and the other on "accounts receivable," part of which was recovered on collateral.

Samuel J. Cochran, John P. Hill and John C. Hinckley were the appraisers. Claims of the Dollings Co. against subsidiaries, amounting to $1,703,291.96, the appraisers deem worth only $294,020, or less than fifteen per cent. It is pointed out the subsidiaries' common stock only has value when dividends on preferred stock are paid, and that in order to keep up its sales of stock, the Dollings Co. lent money to subsidiaries to pay the preferred dividends.

PEPPERED WITH BUCKSHOT

Lebanon, Pa., Oct. 2.—Walter Long, a land owner, of Newmanstown, has been held in $4,000 bail by Alderman Ulrich of this city, on a charge of shooting with intent to kill.

Long is accused of having ambushed N. C Coldren, a merchant and Wilson Weik, both of Newmanstown, peppering them with buckshot. The wounded men are in a Lebanon hospital, suffering from painful wounds.

The shooting is alleged to be the outcome of a quarrel arising over the taking by the Newmantown Water Company under condemnation proceedings of land owned by Long. Coldren and Weik, officials of the water company, were making an inspection of the company's supply when they were shot from ambush.

NewspaperARCHIVE®
NewspaperARCHIVE®

STATEMENT OF THE OWNERSHIP, MANAGEMENT, CIRCULATION, ETC., REQUIRED BY THE ACT OF CONGRESS OF AUGUST 24, 1912.

Of Clearfield Progress published daily except Sunday at Clearfield, Pa. for October 1st, 1923,
State of Pennsylvania.
County of Clearfield.

Before me, a Prothonotary in and for the State and county aforesaid, personally appeared G. A. Stewart, who having been duly sworn according to law, deposes and says that he is the editor of the Clearfield Progress, and that the following is, to the best of his knowledge and belief, a true statement of the ownership, management (and if a daily paper, the circulation,) etc., of the aforesaid publication for the date shown in the above caption, required by the Act of August 24, 1912, embodied in section 443, Potal Laws and Regulations, printed on the reverse of this form, to wit

1. That the names and addresses of the publisher, editor, managing editor and business managers are:
Publisher, Progressive Publishing Co Inc., Clearfield, Pa.
Managing Editor, G. A. Stewart.
Business Managers, None.

2. That the owners are (Give names and addresses of individual owners, or, if a corporation, give its name and the names and addresses of stockholders owning or holding 1 per cent or more of the total amount of stock.)
R. H. Sommerville, Winburne, Pa.
G. A. Stewart, Clearfield, Pa.

3. That the known bondholders, mortgagees and other security holders owning or holding 1 per cent or more of total amount of bonds, mortgages, or other securities are: (None.)

5. That the average number of copies of each issue of this publication sold or distributed, through the mails, or otherwise ,to paid subscribers, during the six months preceding the date shown above is 4379.

G. A. STEWART,
(Signature of Managing Editor,
Sworn to and subscribed before me this 2nd day of October, 1923.
GEO. W. RALSTON
Prothonotary
(My commission expires Jan 5, 1923)

Proposed Independent Ticket For Co. Com.

(Continued From Page One.)

two) the "old board jointly polled but little more than 6,000.

G. A. Stewart, of The Progress, then took the floor and lambasted the movement right freely while seconding the remarks of County Chairman Edwards. Howard Stewart, of Clearfield, followed along similar lines and said he feared the Democrats would get some advantage out of the movement, and he didn't like that. James F. Pletcher, of Clearfield, was another "regular" Republican who didn't think the movement could win. William Burns, of Houtzdale, also preached against an "independent" ticket, saying his people, while they had been against the "old board" before the primary were for them now.

Mr. Boyce apparently was not yet ready to go along as he stated he was not willing to be led to a slaughter and wanted to know for sure whether it was the desire of the majority of the Republicans that he be a candidate. The chairman told him he could not be guaranteed the election. A. H. Aughenbaugh followed by stating that he was a Democrat and had intended to vote for the Democratic ticket but if McCracken fell for this plan,he was off the ticket.

Geo. W. Fox, of Janesville, and Thomas D. Small, of Curwensville, defeated candidates at the Republican primary, then had their say and were a unit in declaring for party regularity. Mr. Fox directed his remarks at John Boyce, and advised him not to accept the endorsement of the "independents." Mr. Boyce replied by stating that he had not sought the endorsement and would rather see someone else run, but that he believed there was a decided sentiment for a change in the Commissioners' office, and the advice he was receiving would help him in making up his mind finally.

U. S. G. Way, of Clearfield, then spoke in favor of the ousting of the "old board." John G. Mains, of Bradford followed along similar lines and said that of 138 voters he saw and talked with at the Clearfield Fair on Thursday last, 127 of them expressed themselves as favoring the "independent" movement. He was asked by Editor Stewart at this point whether it was possible these fellows were lying to him like they did before the primaries, but Mains was positive they were all right in their expression of sentiment.

At this point S. R. Hamilton moved that the independents "go into executive session" and transact the business they came there to do. The motion was seconded and carried and those against the movement asked to retire.

At the executive session Candidate Boyce announced that he was in the movement to stay and would do everything in his power to bring victory to the independent Commissioner ticket in November.

The chair was authorized to appoint an executive committee to conduct the campaign, which committee will select a chairman and secretary, open a headquarters in Clearfield and proceed to carry on the battle for the election of Messrs. Boyce and McCracken. The chair was also empowered to appoint a finance committee and a committee on publicity.

These committees will be named at a meeting to be held in Clearfield Tuesday evening, October 9th.

Tests for Aeroplanes.

Before an aeroplane is considered perfect, it has to pass through 200 tests.

WEALTHY WIDOW WOULD WED AGAIN

"Now that my stomach trouble has all disappeared since taking a course of Mayr's Wonderful Remedy I would even consider geting married again. I cannot tell you how terribly I suffered before taking this great remedy." It is a simple, harmless preparation that removes the catarrhal mucus from the intestinal tract and allays the inflammation which causes practically all stomach liver and intestinal ailments, including appendicitis. One dose will convince or money refunded.

All druggists.

$1000 in Prizes

for the Best Interpretation of This Picture

Have you an idea worth $500? This is the first prize in this interesting contest.

Can you state in 25 words the connection between the picture shown above and the use of writing paper?

Eaton, Crane & Pike Co., the makers of

EATON'S HIGHLAND LINEN

offer the following prizes for the best answers:

$500—1st Prize 2 Prizes of $50 each
$200—2nd Prize 4 Prizes of $25 each
$100—3rd Prize 100 Prizes in boxes of stationery

Come in and let us explain the few simple rules. The contest is open to all and free.

C. R. BLOOM, Druggist

NEW STRAP PUMPS

Entirely New In Design and Colors

MODERATELY PRICED

The perfect workmanship and faultless fashioning so necessary, if Shoes of this type are to "set" prettily on the foot, is typical of all **LYTLE BROS.** Shoes.

GOOD LOOKING, COMFORTABLE, DRESSY, PATENT, SATIN, SUEDE AND KID

They emphasize quality that will be a constant source of satisfaction throughout long service. They are priced very low.

$6.45 $7.50 $8.00

OUR BARGAIN DEPARTMENT

is full of the most wonderful bargains we have ever been able to offer you.

There are Strap Pumps and Oxfords for Women in lots of different styles. All sizes.

SPECIALLY MARKED

$2.95

LYTLE BROS.

CLEARFIELD, PA.

MEN'S DRESSY OXFORDS and SHOES

Made of the very best leathers and newest shapes.

$3.95
$4.95
$5.50
$6.50
$7.50

WEDDING RINGS OF ALL KINDS

You don't buy many wedding rings in your lifetime so you want the one you buy to be a good one—one that will be suitable for the greatest occasion in your life.

From the plain gold bands to the elaborately decorated white gold rings, you'll find one here that will meet with your approval.

And we're very careful about the engraving, too.

W. W. O'BRIEN

KEYSTONE BEST BY TEST ICE CREAM

HAVE YOU TRIED THE HONEYMOON SPECIAL?

If you haven't you've something coming to you in the way of a treat that is well worth trying. You can get HONEYMOON SPECIAL everywhere.

CLEARFIELD, PA.

THIRTY-TWO SATISFIED USERS LOUD IN THEIR PRAISES OF ROUND OAK

ROUND OAK
PIPELESS HEATING SYSTEM

We have placed and installed thirty-two ROUND OAK FURNACES in and around Clearfield. Talk to any one of these users and you'll find that they are thoroughly satisfied with their heating plants.

Let Mr. Stacey, from the Round Oak factory, come to your home and tell you how a ROUND OAK PIPELESS FURNACE or a ROUND OAK IRONBILT FURNACE will fit into your present home or the one that you are building.

Wm. F. Powell

South Second Street. CLEARFIELD, PA.

FRESH OYSTERS

COMING THRU EVERY DAY AND THE KIND THAT YOU WILL LIKE TO EAT, EITHER FRIED OR MADE UP INTO A STEW.

Thorn Bros.

Subscribe for the Progress

McCarty's WALNUT FUDGE ICE CREAM

Is Something New.

Try some of it with your next order.

Remember, we are making CREAMS these days that are delicious.

McCarty's
"The House of Quality"

BRINGING UP FATHER By McManus

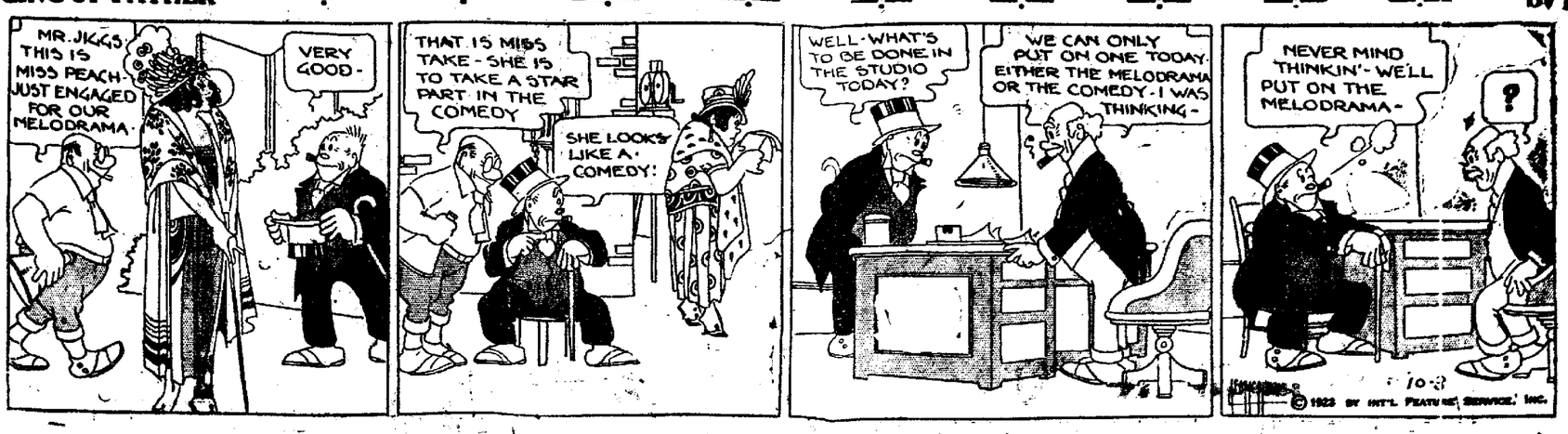

NewspaperARCHIVE® NewspaperARCHIVE®

ODDS AND ENDS AND THINGS

By J. D. C.

ONE PERFECT DAY

Dear Odds and Ends:

So often we see in magazines or papers a request for short stories, something original, some happenings in our own homes or the homes of our neighbors, humorous stories preferred. After the four years of our awful war, when all was sadness, and the shedding of many tears, the world wants to laugh, and in laughter and sunshine forget the great tragedy.

When I read the sentence "Write something personal," sitting here in my home the thought came to me—could I cause some one to smile were I to relate the events of this day.

When several months ago my colored cook who had been an inmate of my home for fourteen years informed me that the new colored gent in town had asked her to be "his'n" and go with him to a mining town (Kellytown by name) to reign as queen of his pantry instead of mine, like Rebecca weeping for her children I lifted up my voice and—wailed. But it was the inevitable and I had to submit. Not being able to secure another that I felt could supply her place, I said "the ship shall not sink." So taking hold at the helm I said "Sail on oh ship of state, sail on. My family with all their hopes and fears are hanging breathles on thy fate." And sail on she did, sometimes thru waters clear, sometimes thru waters muddy, and it is of a day when the waters were muddy of which I am writing.

My home is in Clearfield, Pa., on the banks of the Susquehanna River. A park intervenes between my home and the river, and one can gaze upon a scene most pleasing to the eye, like a beautiful picture, just now with the grey sky and the snow-capped hills.

When coming down stairs this a. m. and walking to the door to "view the landscape o'er" before preparing the breakfast, as I opened the door the knob came off in my hand as though someone very much had desired to enter. When I lifted my eye I saw instead of the usual view that during the night the snow lying heavy on the verandah roof had torn loose the spouting causing it to hang like a man in effigy dangling to the terror of passing pedestrians. Something seemed to whisper "Compensation Act" and I fled to the phone and soon had a plumber. I said to my daughter "Isn't life one darn thing after another." She replied "That is what they say when a young man goes courting his girl."

The day before this day I had had a woman come to clean the attic. It had looked so good to me after she was through that I felt I wanted to take another look through eyes not so tired. I went up and looked approvingly at it. I love attics with their old-fashioned furniture, their trunks of old-fashioned clothes, all of "ye olden days." Then I turned to descend the stairs. Now these stairs are wide, with two landings, very unusual for attic stairs, but ere I had reached the foot, away I went, striking my head on the opposite wall and seeing more than I had expected to see. I saw stars. My daughter came running. I said "Nothing but Providence saved my neck." After lying groaning for a while, I chuckled to myself and said, what next?

Although considerably shaken, I then decided I would bake a cake. Some time ago I had sent West for a recipe of a very fine cake and I was anxious to try it. It was a beautiful success and with a thick, white icing was at last a "thing of beauty." I stood it in the pantry to dry.

I then sat down at my desk to write a letter. Hearing someone at the door I turned to receive my steam and electric light bills for the month, which I was taking care of while my husband was away on a business trip. I glanced at them and found that like the "Trumpeters Swan" they had soared to twice their usual size. About this time I decided to take a nap, thinking I was in condition for one.

I wended my way upstairs and after napping for about an hour, feeling refreshed and ready for "What next?" I went down with my thoughts directed to the evening meal. My first thought was for my cake. Since so many holdups and robberies have occurred I had been locking the doors but as this is an account of an unusual day I had forgotten to lock the door, some one han entered and stolen half of the cake.

During the war I did not have much sympathy for the song "PackUp Your Troubles in Your Old Kit Bag and Smile, Smile, Smile," but it is just what I did for the happenings of this day were but "trifles light as air" compared with the awful happenings in the homes of many in our land.

So I came to the end of this perfect day, and sat alone with my thoughts. Suddenly through my mind ran these words: "Watchman tell us of the night, what its signs of promise are," and I said "Watchman tell me not the signs of promise of the night, but of the morrow." E. F. H.

Mrs. James Kerr and son James returned Monday evening from New York where they have spent the last few days.

Physical Health means—

Beauty!

HEALTH and beauty go hand in hand. Where the system is run down—the face drawn and haggard—the body limp and lifeless—beauty is missing. Looks of pity supplant those that might have been gazes of admiration.

Restore your health and beauty will take care of herself. S. S. S.—the rich blood builder—rekindles the spark of health and lights the blaze of beauty by building red blood cells. The nerve power of your system finds life in these very blood cells. Build more red blood cells and your nerve power will increase. S. S. S. builds them. Rich blood will tingle through your system. That lost charm will return. Your entire system will be repaired. You will be ready to cope with the impurities and blemishes that handicap beauty.

As physical health means beauty so, too, does S. S. S. mean beauty. For S. S. S. means systems that are free from impurities—pimples, blackheads, acne, boils, eczema, rheumatism. S. S. S. and good health go hand in hand.

S. S. S. is made of pure vegetable ingredients. It is sold at all good drug stores. The large size bottle is more economical.

S.S.S. Makes You Feel Like Yourself Again

LEITZINGER BROS. Store Opens at 8:00 A. M. Established 1882. LEITZINGER BROS. Store Closes at 5:30 P. M.

The Eden

Come in and have this Wonder Machine Demonstrated Leitzinger's Fifth Floor

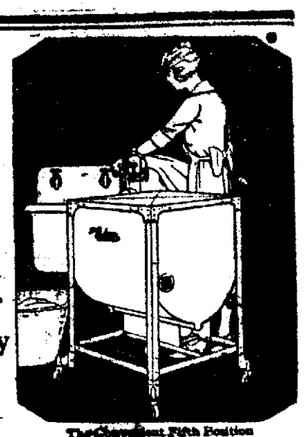

The Convenient Fifth Position

The Famous Sediment Zone is one of the many exclusive features which make The Eden

The Most Perfect Electric Washer on the Market

If you want your things really clean, get an Eden. The Eden is the only washer having the important patented *Sediment Zone*. All dirt washed out of the clothes stays washed out. It falls into this Sediment Zone, leaving the washing water dirt free.

You need an Electric Washer to save your strength, your time, your money. When you buy, insist on the Eden—the Washer that saves most and serves best. Costs less than you think. Pay for it monthly with the money it saves.

Stop in and let us demonstrate the Eden.

CALL Leitzinger Bros.

H. & C. Phone 123.

Bell 66-J.

—and—

Ask to Have The EDEN Demonstrated In Your Home.

SOLD ON EASY PAYMENT PLAN.

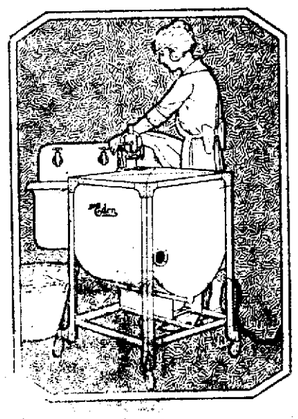

Ask the Woman Who Owns One

LEITZINGER BROS.

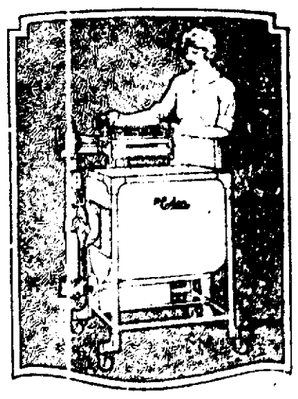

Hart Schaffner & Marx Clothes

WHAT'S THE BEST CLOTHING

You have to buy clothes, sooner or later; you'd like to have the right answer to the question: What's the best clothing?

We put at your service our long experience, our knowledge of the market, our acquaintance with producers; and offer you the best we can find.

There's a lot of good clothing made; we sell Hart Schaffner & Marx clothing because we believe it's the best for our customers. There's something more than good fabrics and good tailoring in these clothes; the makers have put a policy of satisfaction-giving into them.

Because our store is the kind of a store it is, a service-station for things men wear, we sell Hart Schaffner & Marx clothes; they're our kind of clothes.

H. J. Flegal & Sons

TRADE WITH THE BOYS

COME ON! LET'S PLAN FOR A HALLOWE'EN PARTY

It'll be the jolliest ever. Can't help it if you use Dennison's Cats, Bats, Witches, Owls and Pumpkins. Everything provided from invitations to place cards.

How to use them, good games, too, in the Bogie Book,—price 10 cents.

Kurtz Stationery Store CLEARFIELD, PA.

"PENN" SHIRTS	RAILROAD SHIRTS	FLANNEL SHIRTS
The famous Penn brand, extra heavy Work Shirts. 90c	Men's Two Collar Rail Road Shirts. $1.45	Men's Khaki and Grey Outing Flannel Shirts. $1.00

Khaki Pants	Work Shirts
Men's Khaki Work Pants, pair $1.00	Men's Blue Chambray Shirts, 2 for $1.00

OVERALLS	LUNCH KIT	OVERALLS
Men's Double Knee, heavy weight Overalls. $1.65	Black Japanese Lunch Kit with Pint Size Vacuum Bottle $1.95	Knee Heavy Men's Single Weight Overalls. $1.50

Ell-Jay Stores Co

SEND IN YOUR RED ENVELOPE NOW

NEWSPAPER ARCHIVE®

THE CLEARFIELD PROGRESS

Published every day except Sunday by the Progressive Publishing Company, Progress Building, Clearfield, Pennsylvania.

G. ALBERT STEWART, Managing Editor.
J. D. CONNELLY, City Editor — R. S. NIGHTINGALE, Adv. Mgr
A. M. BRAUND Foreman

OFFICERS
R. H. SOMMERVILLE, President. G. A. STEWART, Sec. and Treas
H. & C. Telephone No. 176. — Bell Phone No. 4?

TERMS OF SUBSCRIPTION BY MAIL
One Year. ....$4.00 — Three Months.......$1.50
Six Months ....$3.00 — One Month ....$ .50

By Carrier 12 cents per Week Payable to Carrier

Entered in Post Office at Clearfield, Pa. as second class mail matter

The Progress does not dispute the right of any citizen or body of citizens to act independently of political party in such matters as the selection of public office holders.

It recognizes that when these movements take definite form those interested in them are entitled to a hearing in the news columns and today's recital of the independent meeting held last evening as recorded on the front page represents an honest endeavor to treat the matter as news.

We can conceive of no act looking so much like "small potatoes" as the refusal of a newspaper of general circulation to print the news concerning any legitimate action taken by a person or persons with ideas contrary to the ideas of the editor or the policy of the newspaper.

While giving fair play in the matter of news as a public duty it is likewise our privilege, and just as much a duty, to comment in this, the editorial column, on such matters.

The so-called independent ticket got off to a mighty poor start. And little wonder. Nobody has been found who will admit leadership. It is known that fifteen men attended a meeting ten days ago where the scheme was hatched, most of whom were summoned by telphone and did not know what was doing until they go there.

When the question was put last evening as to who called the meeting or who put in the phone calls no one answered except to say that the movement was inaugurated by a body of citizens who wanted to get rid of the old board of County Commissioners. Of the fifteen men who joined in the call for a county-wide indignation meeting only eight were present last evening. Despite the fact that the meeting, and the purpose of the meeting, was made known to a very large percentage of the voters of the county thru the columns of the newspapers, only fifty-one were present last evening at the hour of meeting and of these fifty-one, twenty-five walked out, refusing to have any part in the performance when it was decided to go into executive session. Thus it will be seen that in spite of all the publicity, all the button-holing, all the phone calling, the eight originals gathered up only eighteen recruits before the meeting. Later six more were brought in, making a total of thirty-two who signed the paper. The [illegible] do not represent the county in any sense of the term. All were from this locality with the exception of three or four from Bradford township and one from Decatur township.

A silence like that which surrounds the dead was evident at the beginning of the session and when the tension had become almost unbearable Sam Hamilton seized the reins and started the mare a trottin' by calling for nominations for chairman. The Democratic presiding officer read the minutes of the last meeting, then launched an attack on the Republican board of County Commissioners and wound up by stating they were there for business, by heck, and the business was putting McCracken and Boyce on the ticket. Then he appointed Joe Phillips his secretary, thus completing the triumvirate of leadership.

Things seemed to be going a little too hasty to suit Mr. Boyce who took advantage of the situation to make a statement in which he asked for time to get sentiment from the audience. And he got it aplenty. No less than a half dozen took the floor against the independent ticket while Joe's oratorical effort was about the Alpha and Omega of the independent movement. One after another speakers took the floor to point out the inconsistencies and futility of such a movement until Mr. McKee moved that "we proceed with the business of the evening" but this was stalled by the versatile chairman, who asked that the motion be that "we go into executive session." Sam Hamilton was a rarin' to go so he echoed the suggestion and all left but the aforesaid twenty-six.

The proposed proceedure is fully outlined in the news columns but it is doubtful if the independent ticket will yet be put in the field. If Mr. Boyce is to be guided by the sentiment heard after a call for a county-wide meeting, truly, the handwriting is on the wall.

Such independent movements very rarely meet with success, particularly when a virile, commanding and dominant leadership is lacking. Truly, this independent movement is lost in the wilderness, vainly seeking a Moses to illumine the way or a star to guide the "three wise men" who, though they may not realize it, are all but lost on an uncharted sea.

Dangerous Liquids.

Gasoline ether and benzine could not be kept on shelves in a cabinet in the house the national board of fire underwriters says in a recent article. It is exceedingly dangerous, as either gasoline or benzine gives off at ordinary temperature inflammable vapor. Through these vapors a light at a distance may ignite the liquid. If there is a small leak in the container in which any of the liquids are kept sufficient vapor may form to cause a violent explosion. With ether the danger is even greater than with gasoline or benzine.

'GETTING ACQUAINTED!

TRINITY CHURCH ITEMS

Of Rally Day are numerous and interesting. The Bible School with 560 present was short by 80 of last year's high record, while the offering of $87.06 was a gain of $6.11. The exercises were impressively presented and almost fautlessly rendered. Special music by an augmented orchestra and adapted selections enriched the program. Scripture and devotions were uplifting and followed with hearty participation. The promotion exercises of the twenty-eight graduates from the Primary department held the fullest attention of young and old. The memory work, reciting Scripture selections, the Credal proposition, the Alphabet acrostic, hymns and songs indicated thorough instruction. To each Miss Carrie Powell, the superintendent, gave the certificate of graduation from the Primary department, which was out in force, 108 strong. Then the pastor distributed the Bibles. The other departments gave the new members of the Junior School a ceremonious reception, rising when the graduates entered the massed School to the music of a march.

Mrs. L. A. McDowell reported 15' names on the Cradle Roll, from which 25 were promoted to the Primary department because of age limit. Not withstanding this depletion, Monday afternoon's canvass of one district of town added eight new names to the Roll, and several prospects to be seen[illegible] upon visting, were not reached.

In the morning the pastor tried to expound the text in Revelations 3 22 which occurs in the second and third chapters seven times. The chief propositions were: God's peculiar love for his Church, interpreted by Christ's giving himself for it. And the question was asked by what right then shall the temple be deserted that men and women and youth should crowd the halls of Bacchus or frequent in the pale moonlight or the midnight darkness the groves of enus? The Spirit has made it very clear that God's people have a singular duty to discharge to Jesus Christ, one another and the world, which it is heedful to condemn at times instead of conforming to. And in the measure that God's people are detached from the world, its standards, aims, practices and diss[illegible]tions, will they hold a moral primacy, and give to men in their bitter c[illegible] and the nations in their unheaval a dependable foundation. Just [illegible] as Christian people defy the world "society" so called, and the [illegible] customs dictated by mere fashion [illegible] they be dynamic. "[illegible]" said the preacher, "to the [illegible] plauding the world in its [illegible] in sinning, its cleverness in de[illegible] violations of law which society community interests and capitalized amusements reprove. Under what the Spirit reveals, God expects of his people, Pastor Jacobs said, some very large and pungent words on worship. He quoted Scripture after scripture in the elucidation of Haggai's inquiry." It is time for you, O ye, to dwell in your ceiled houses and this house lie waste." to the support of the Church and all of its movements, benevolences and reliefs. Contrasting the outlay for membership in expensive organizations, indulgence in wasteful luxuries, adding of field to field, with the repudiation of obligation to sustain the Church, or of such a frightful disproportionate use of our means for God's work, the people were given the opportunity to reach their own conclusion. The final word was the church's obligation to children. Six persons were admitted to membership.

In the evening Rev. A. E. Mack[illegible] the pastor of State College membership, which has a popular Wesley [illegible] annex, with a student [illegible] hospitality, preached a highly edifying sermon.

NOON STOCKS

American Locomotive	71
Baldwin Loco	116
Baltimore & Ohio	58⅞
Bethlehem B	48¾
Causden Co.	26¾
Crucible Steel	6[illegible]
General Motors	14
[illegible]	53½
Middle States Oil	5⅛
Sinclair Oil	1[illegible]
[illegible]	96[illegible]
Texas Co.	41⅝
[illegible]	88
Willys Overland	6¼
Call money	6[illegible]

Progress Editorial For Women

WE ON EDUCATION
By FLORENCE DAVIES

Of course, we all admit that the American system of education isn't perfect. We even agree sometimes with the complainers who charge that our boys and girls don't know half as much as their elders did at their age (naturally, we being "their elders") in spite of the thousand and one new fangled ways of teaching and the million and one odd new things that the youth of today have to study.

Oh, yes, we've all knocked the schools, but so far as I know, none of us has ever before charged that the country has gone wild on education, and that education has ruined boys and girls.

No, that remained for one J. H. Whitecotton, of Monroe County, Missouri, who happened to be, by grace of whom or what I know not, state senator in the Show-Me state. And more, he's going to campaign for the governorship, on a platform that runs something like this:

"The home is not what it was. Men and women are building around firesides, but today youth almost insults old age and the result is a reckless, pleasure-seeking people. Many a boy and girl have been ruined by too much education. An educated failure is the worst failure that God Almighty ever turned out. I would rather have my boy taught economy and industry first than to conjugate a Greek verb or quote Latin.

"The greatest calamity to the people of the world was and is the motor car, both in money and morals, but it is a part of civilization and must be accepted."

I'm no press agent for the automobile industry, but in my own more or less wild education I have learned that there were Whitecottons careering on the public stump when the locomotive was first presented and there are state senator-like persons ranting on the shore about flying in the face of Providence when the sailormen, ceasing to rely upon the winds of heaven for propulsion, substituted steam engines for sails on their boat. The steamboat and the locomotive, too each in its turn, was the "greatest calamity to the people of the world," but, as our present day Whitecotton admits of the auto, they, too, were a part of civilization and so had to be accepted.

Isn't it odd that the Whitecottons never learn? Isn't it too bad that their sons taught industry and economy, are just the very fellows who will invent new "calamities" for us. There's Henry Ford, for instance. (I still deny press agentry.) He has taught, and still teaches industry and economy, and little else, and what did he do but produce the automobile, the greatest calamity.

So let's be sure our sons are taught industry and economy, so we may have plenty of inventions, but don't let anybody persuade us that education leads to calamity. Calamities come, but seldom are they the result of education. Very often, on the contrary, our greatest calamities are the results of ignorance and the folly that ignorance begets. God never turns out failures, either educated or ignorant. He endows all men with the potentiality of wisdom with the capacity for learning which only education can fulfil. The Whitecottons may never know it, but everything that God has permitted to happen on this earth has some lesson for those whom God has permitted to happen on this earth has some lesson for those whom God permits to inhabit the earth—and education is the process of learning God's lesson

Condensed Report Of THE CLEARFIELD TRUST COMPANY
Clearfield, Pa.
Made to the Secretary of Banking September 29, 1923.

RESOURCES

Liberty Loan Bonds and U. S. Govt. Certificates of Indebtedness	$ 168,542 30
Other Investments	2,901,023.95
Cash on Hand	107,969 24
Cash in Banks	213,290.60
Overdrafts	1,432 81
	$3,382,258.90

LIABILITIES

Capital	$ 150,000.00
Surplus and Undivided Profits	384,007.30
Due to Banks	6,650.95
Reserved for Depreciation Taxes, etc.	31,661.85
Deposits	2,805,657.80
Payments received on Subscriptions to 4th Liberty Loan	513.50
Bills Payable	None
Dividends Unpaid	3,767.50
	$3,382,258.90

TRUST DEPARTMENT

Trust Funds Invested	$1,148,200 92
Trust Funds Uninvested	39,144.67
Overdrafts	257.44
Trustee under Mortgage	3,531,500.00

OFFICERS
A. W. Lee, President
George R. Bigler, Vice President
P. T. Davis, Treasurer
A. K. Staver, Ass't Treasurer
L. T. Gaulin, Ass't Treasurer

DIRECTORS
George R. Bigler
E. C. Davis
P. T. Davis
Frank G. Harris
A. J. Hagerty
Frederick B. Kerr
Chas. T. Kurtz
A. W. Lee
A. W. Leonardson
G. Webb Shillingford
S. I. Snyder
Louis Shapiro
John W. Wrigley
A. E. Woolridge
[illegible] W. Smith

Why the L. C. Smith Cuts Better Stencils

The cutting of stencils for duplicating machines is a precise and difficult operation.

There are several reasons why the best results are obtained on an L. C. Smith & Bros. typewriter.

The carriage is rigid and is not shifted for capital letters. Ball bearing construction thruout eliminates vibration and lost motion.

Equally important is the exclusive feature of interchangeable platens, making it possible for the operator to use a platen of the correct hardness for clear, sharp stencil cutting.

It also allows the operator to clean off all dirt and moisture from the platen, the feed rolls and the metal parts of the paper feed, without the aid of a mechanic.

On machines where the platen is not removable, the surface of the platen soon becomes worn, pitted and uneven, making it impossible to cut a clear stencil.

The L. C. Smith is the ideal machine for stencil cutting.

Send for free catalog.

L. C. Smith & Bros. Typewriter Co.
Executive Offices :: SYRACUSE, N. Y.

C. R. Dixon
GENERAL HAULING
Local and Long Distance
H. & C. 225-J-3,
107 South Fourth Street

Have You Money To Invest?

Our Bond Department is conversant with the investment situation. It is in touch with the financial centers and knows the issues that are being offered.

It has purchased for the bank some of these bonds. It offers to customers only such securities as the bank would purchase for itself.

If you wish to make an investment we shall be glad to give you information from our files.

We shall appreciate an opportunity to suggest a list of bonds if you will call at the bank or write us.

The County National Bank
OF CLEARFIELD, PA.
(The oldest bank in Clearfield County)
Capital, Surplus and Profits Over $1,800,000.

QUALITY - SERVICE - VALUE

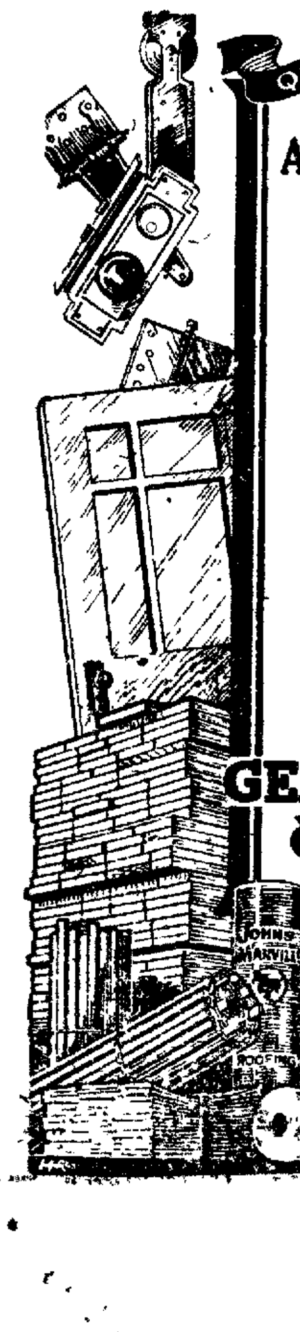

ASK ADVICE!

PEOPLE only build once or twice in a life-time; naturally they face the business of making selections with very little knowledge on the subject. Ask advice about building from contractors, architects and anyone who might be informed on the topic. Ask them, incidentally, what they think about the idea of buying the building materials here. Friends, architects and contractors will all tell you it would be a wise move.

GEARHART LUMBER & SUPPLY CO.
522 WILLIAMS ST.
PHONES
BELL 65
H&C 391-R

WE'VE GOT TO MOVE SOON; WE NEED MORE ROOM

Our service to the truck owners of this section is bringing us more and more business. This means that we have got to move into larger quarters. We will announce the move within a short time and you truck owners will appreciate the newer and bigger service we will have for you.

TRUCK REPAIR SHOP
Rear 219 Cherry Street — Clearfield, Pa.

We Make Everything Made of Wood

Not only what you want but the way you want it. We specialize in store fixtures, show cases, and furniture of all kinds.

Call Bell 91M or H. & C. 226J3.

Turner's Cabinet Shop
North Third Street

Curwensville's Own Column

Misses Margaret Hile, Marion Snyder, Rose Frankhouser and Mary McCaleb attended the comedy "Sue, Dear" at Driggs theatre last Wednesday night.

A crowd of the school teachers and guests hiked up to the Holden farm and indulged in a weiner roast a few evenings ago. All report having had a wonderful time.

Mr. and Mrs. C. W. Miller, Mr. and Mrs. W. B. Miller and two little daughters, and Mrs. Robert J. Eckert motored to Penns Cave Sunday.

Robert Eckert is now the happy possessor of a new Ford sedan.

Mr. and Mrs. Joe Farrell, son and daughter, and Miss Ella Farrell, all of Moose Creek, Cambria county, were visitors in the home of Mr. and Mrs. J. Fullerton and Mr. and Mrs. David Fullerton Saturday and Sunday.

Mr. and Mrs. Paul Collins and daughter Dorothy Ellen and Mrs. Finterman and grandson, all of Spring Grove, Pa., were Saturday callers at the M. E. parsonage.

Mr. and Mrs. Ralph Fields and daughter, Miss Margaret, and Mrs. Martha Gearhart and daughter Elizabeth, all of Newton Hamilton, Pa., are visitors with Rev. and Mrs. Colbert Sunday, the two ladies being sisters of Mrs. Collins.

The members of Rescue Hose and Ladder Company held a business meeting in their rooms in public building Monday evening for the purpose of arranging matters for their entertainment. During the waning hour of the evening a luncheon was served which was greatly appreciated by all who were fortunate in being present.

Mrs. Walter Fullerton's birthday anniversary was duly celebrated by an evening luncheon at the home of Mr. and Mrs. Joe Fullerton, State street, Monday evening.

Two children's birthday parties were celebrated Monday evening. William and Betty Way, twins, celebrated one of the events, while the other was the birthday of little Miss Dorothy Parsons, Bloomington avenue, daughter of William Parsons.

Quite the most attractive entertainment given in Curwensville for a long time, will be the musical comedy "Katcha-Koo," which will be presented at the Curwensville opera house on October 11 and 12. Although it is to be an amateur production, it will be far from that in reality for it savors of the professional and will be far better than many road shows seen in this city. The plot and story of the comedy is interesting, the music bright and melodious while the dancing is far above the ordinary. There is plenty of action from the time the curtain rises on the scene of the Maharajah's Temple of Buddha in East India, until it drops right after the grand American patriotic finale entitled "Liberty Aflame." The principals include some of the very best local amateur talent, all of whom are taking personal interest in making the play a tremendous success.

Overdoing It.

We deeply sympathize with the Stratford man who asked the magistrates for a separation order because his wife chased him with a hatchet every day. It is too often.—London Punch.

This Is Difficult to Do

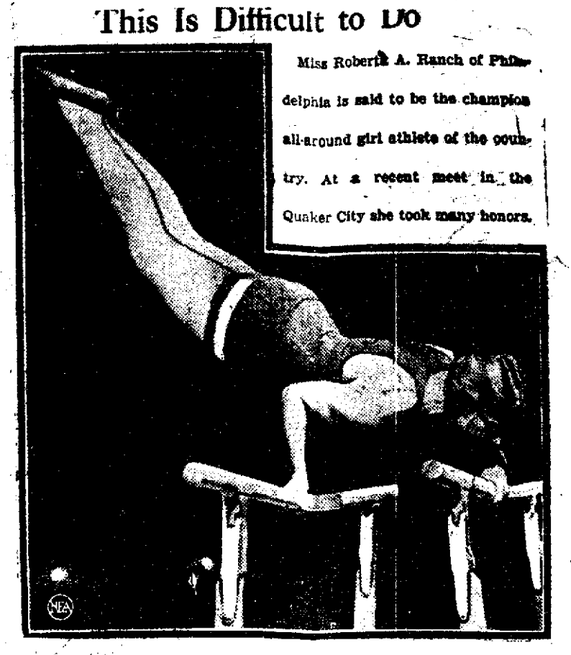

Miss Roberta A. Ranch of Philadelphia is said to be the champion all-around girl athlete of the country. At a recent meet in the Quaker City she took many honors.

NOW $1.00

For years it has been the aim of THE LADIES' HOME JOURNAL, as it has been the achievement of THE SATURDAY EVENING POST, to give the homes of America the best magazine in its class *at the lowest price.*

Now, despite the fact that The Journal's circulation is at the largest point in its history, and that it is making the largest numbers ever published, it is possible to cut the old price by one-third — from $1.50 to only $1 for 12 big, brilliant issues.

Neither the physical quality nor the editorial merit of the magazine will be in any way diminished. On the contrary, the editorial plans for the coming year unquestionably assure the finest copies that have ever been published.

THE LADIES' HOME JOURNAL

Only $1 a Year

If you get your subscription to me immediately I will see that your subscription starts with the October 6th issue—58 pages in full color, containing scores of other features, including installment of Booth Tarkington's new novel, *The Midlander*, and a play of Otis Skinner's [illegible] American stage.

RALPH F. HEISEY

Phone No. 263-J-3, H. & C.

P. O. Box 124 Clearfield, Pa.

An authorized subscription representative of

The Ladies' Home Journal 12 issues—$1.00 | The Saturday Evening Post 52 issues—$3.00 (Canada—$3.50) | The Country Gentleman 12 issues—$1.00

DR. HEICHHOLD—The Dentist

WILL VISIT CRAMPIAN

Thursday, October 4th.

Can Be Found at the Office of Dr. J. Currier.

Dr. Heichhold is equipped and is in shape to attend to all your dental wants. Teeth are important for your good health, so look after them in time.

BROWN'S 8 STORES | BROWN'S 8 STORES | BROWN'S

Men's Shoes That are Right

RIGHT IN COMFORT
RIGHT IN QUALITY
RIGHT IN STYLE

—AND RIGHT IN PRICE!
BROWN'S GOOD SHOES FOR MEN

$4.95, $5.95, $7.50

SEE DISPLAY IN WINDOW

Brown's Boot Shops

CLEARFIELD, PA.

Philipsburg | Indiana | Bradford
DuBois | Punxsutawney | Salamanca

Peoples MEAT MARKET

The Market Of Quality

OLEOMARGARINE

Diamond C Brand 3 lb 73c

Nut Ola Brand 30c lb

PEOPLES MEAT MARKET

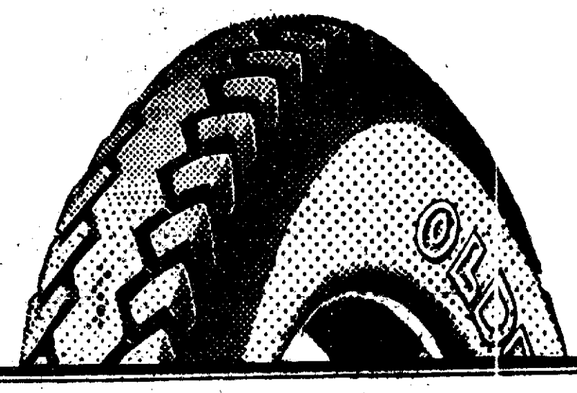

You Know OLDFIELD Cord Quality

BUY NOW From Regular Tire Dealers at These Astounding LOW PRICES

FABRICS		Tire
30x3	"999"	7.40
30x3½	"999"	9.85
CORDS		
30x3½		10.25
32x4		19.80
33x4		20.95
32x4½		27.00
33x4½		27.30
33x5		33.90
35x5		34.80
36x6		59.25
38x7		84.75
40x8		109.50

Oldfield Cord Tires are race tested—holding all of the track records made in the past three years.

Oldfield Cord Tires are road tested—in the Wichita, Kansas, Economy Road Test, in the winter of 1922, the official record showed a set of Oldfield Cords had traveled 24,525 miles before the first tire gave way. And this is only one of many instances of unusual highway performance.

Oldfield Cords are built by one of the largest tire manufacturers, who must maintain the established reputation of these remarkable cords.

Here are the biggest tire and tube values ever offered by anyone. Come in today. Buy your tires now before our stock is exhausted. Purchase from a regular tire dealer, located near you. We stand behind these tires and are ready at all times to give you prompt service.

H. C. GRAHAM

Daisy Street | THE TIRE MAN | Clearfield, Pa.

The Great Re-Organization Sale Will Take On New Life

L. W. POLLACK, OF THE L. W. POLLACK COMPANY, INCORPORATED, IS IN THE CITY BUYING MERCHANDISE TO REPLACE SO MANY OF THE THINGS THAT HAVE BEEN SOLD OUT. WATCH FOR THE ANNOUNCEMENT OF HIS RETURN. IN THE MEANTIME, THERE ARE MANY THINGS HERE THAT ARE SEASONABLE AND THAT YOU WILL FIND TO YOUR ADVANTAGE TO COME AND BUY.

L. W. POLLACK
Incorporated

306 MARKET STREET. CLEARFIELD, PA.

LOOK FOR THE BIG RE-ORGANIZATION SALE SIGN

NewspaperARCHIVE® NewspaperARCHIVE®

AN AVERAGE OF 20 NEW OFFERINGS A DAY - Appear On This Opportunity Page

Classification Index

CLASSIFIED SECTION

The rates for all classified ads is one cent per word with no charge made of less than 25c.

All ads for this section must be in by 12 noon of day of insertion. Advertising accepted over phone for this page. All bills must be paid promptly upon receipt of bill.

For your convenience we are classifying all advertisements as shown in the table below.

Please do not ask for information where an ad is "keyed blind" unless it says to inquire at this office. We cannot give information about "blind" ads.

THE CLEARFIELD PROGRESS
H. & C. 176 Bell 47

(A) PUBLIC NOTICES

1—LODGE NOTICES

MISSIONARY SOCIETY
The Women's Missionary Society of the First Baptist church will meet at the church Thursday afternoon at 2:30 o'clock. Bring your copy of Missions. 10 3 1t pd

SHOOTING MATCH
There will be a shooting match at Luther Bietz's at the old Hartshorn dam Saturday afternoon, Oct. 6th Come one, come all Lots of sport. Bring your rifle. 10 3 2t pd

SUPPER
Ladies Aid of Trinity M E Church will hold a business meeting Thursday, October 4, at 3 p m. Supper from 5 to 7 p. m. Menu: Fried ham mashed potatoes, hot biscuits, cold slaw, apple sauce, bread, butter and coffee Price 50c.
10 2 2t ch Secretary.

ILLUSTRATED TRAVEL TALK
100 Views Susquehanna College of Music. From Alaska to Florida by boat, train and automobile. Friday evening, Oct. 4, 8 p. m. Admission 10c and 25c Proceeds benefit of charity 10 2 2t pd

5—LOST

Lost Between K & E Store and Banta Works a $..0 bill Finder will receive reward by returning same to Banta Refrigerator Works 10 3 1tp

Lost On Thursday at Park, man's purse containing between $75 and $100 dollars Finder notify Box ..., Houtzdale Reward will be given 10 3 3t chc

Lost Black wool scarf last night in front of jail. Finder please return to W. B. Holmes on Second street 10 2 2t pd

Lost: A crescent diamond brooch at the Fair grounds Thursday afternoon. Finder please return to Progress Office and receive reward. 9 28 tf ch

(B) BUSINESS SERVICE

11—HOTELS, RESTAURANTS

THE PALACE HOTEL
American and European Plan
Open Day and Night
50 Rooms.
E. T. Bird, Prop Cr. Reed & 3rd Sts
7|14|tf|con

LEONARD HOTEL AND CAFE
American and European Plan
Restaurant open day and night.
Try our 60c meals.
F. H. Passmore 218 Reed St.
7|9|tf|con

12—TRANSFER-STORAGE

Transfer—Hauling—Draying.
Local and Long Distance Moving.
HOLMES TRANSFER
H. & C. 181J 201 Reed St
7 9|tf|con

Package Delivery for Stores
Prompt, Efficient Service
Light Hauling
F. P. SMITH
H. & C. 241X 428 River St
7|16 tf con

Contract work of all kinds, hauling by truck or teams. Excavating and moving.
MARTIN FULLINGTON
H & C 277J 313 S. 4th St
7.16'tf con

From Salt to Vinegar.
It is a rule with the Mohammedans to begin a meal with salt and finish with vinegar. If they begin with salt they think they will escape the contagion of seventy diseases. If they finish with vinegar, their worldly prosperity will continue to increase.

Hi School Students Should Lunch Here

You'll find that lunching here is far better than carrying a lunch. We always have tasty sandwiches and our milk drinks will make a lunch hearty enough for your afternoon studies.

Why not discard the lunch basket and lunch here?

VIRGINIA CHOCOLATE SHOP

13—REPAIR SERVICE

ELECTRICAL REPAIRING
House Wiring
Motor Doctoring.
Prompt response to all calls.
OWEN COX, 315 Daisy, H.&C. 316J
8|29|tf|con

Don't throw away that old alarm clock that won't run. Just bring it in to us and have it repaired. C. C. Mignot, over Brown's Boot Shop.
7|10|tf'con

RICHARD ARRANDALE
Registered Plumber
Prompt, Efficient Service Rendered
Heating, Plumbing Repairing.
H. & C. 435L 18 S. 3rd St.
7|17|tf|con

Furniture repaired and rebuilt, upholstering and cabinetwork. Sewing machines, clocks, organs and washing machines repaired. Peter G. Smith, Rear Acme Vulcanizing, N. Third street. 7|9|tf|con

Auto Repairing Acetylene Welding
Atlantic Gas Service
Firestone Tires
H. C. GRAHAM
Woodland Road Beyond East End
7|13|tf|con

14—PERSONAL SERVICE

TRANSFER SERVICE
Local and Distance Moving
KREBS BROS.
Successors to W. P. Lansberry.
H. & C. 480 Bell 145J
9|11|tf|con

SULPHUR VAPOR BATH
For Rheumatism, Lumbago, Kidney disorders, Neuritis, High blood pressure, Nervousness, Skin diseases, Catarrh, etc. H. & C. 359M.
8|13|tf|con

FRED B. LEAVY
Funeral Director and Embalmer
H. & C. 83 Bell 85
113-115 3rd St. Clearfield, Pa.
7|17|tf|con

PRINTING
We do all kinds of real printing. From the plain business stationery to the most complicated kind of rule work, we do it all. Progress Business Printing Department. H. & C. 176, Bell 47. 8|20|tf

Spruce Up
See
REILLY
The Clothes Cleaner
Reilly Building Third Street
7|10|tf|con

T. J. NORRIS
The Clothes Cleaner
Both Phones
110 Cherry Street
Clearfield. 7|12|tf|con

Let us clean your rugs and carpets thoroughly with our latest type machine which combines beating, brushing and the vacuum. Hoffman Upholstery Co., 146 W. Market St., H. & C. 274-W. 7|12|tf|con

Cleaning—Pressing
Repairing
We call and Deliver
A. G. BARTHOLOMEW
H. & C 21-X 112 Market St.
7|12|tf|con

MARINELLO BEAUTY SHOP
Manicuring Hairdressing
Scalp Treatments Facial Massage
Marcel Waving a Specialty
9 South Second street. 7|11|tf|con

E. C. STEWART
Marble and
Granite Monuments
Phone H. & C. 43-J 7 N. 44th St
Clearfield 7|12|tf|con

R. WM. THOMPSON
Funeral Director and Embalmer
Both Phones W. Locust nr. Turnpike
Clearfield. 7|12|tf|con

THE PLACE TO BUY
Genuine Army Shoes
is at the
ARMY & NAVY SALES CO.
.treet. 7|9|tf|con

M. I. GARDNER
Income Tax Consultant
Insurance & Real Estate
Agent Penn Mutual Life Ins. Co.
H. & C. 417W Clearfield Water Bldg.
7|11|tf|con

ELECTRICAL EQUIPMENT CO.
Residential, Commercial and Industrial Power and Lighting Installation.
H. & C. 455 315 N. 3rd St.
7|9|tf|con

(C) EMPLOYMENT

21—MALE HELP WANTED

Wanted: Boy for steady work as delivery boy. Inquire Leitzinger Bros. 10|3|2t|ch

WANTED
Men to manage chain grocery stores by large concern over 60 years in business. Experience desired, but not essential. 2000 additional stores to be opened. Excellent opportunity for men with ambition. Write to P. O Box 296, Tyrone, Pa., stating qualifications. 10|2|3t|pd

Wanted: Carpenters for construction work. Good wages. West Virginia Pulp and Paper Company. Tyrone, Pa. 9|26|12t|ch

Attention, married men. Big reliable concern with nationally advertised product can use five men, ages 25 to 45, excellent earnings and opportunity for advancement. Write Box 30T for appointment and interview.

22—FEMALE HELP WANTED

Wanted: Girl between 14 and 16 years old to take care of child 3 years old after school and on Saturday afternoons. Inquire Progress. 10|3|5tch

Wanted: Dining room girl. Apply Leonard House. 10|3 2t cn

Wanted: A capable woman for a few days to help clean house. Apply to Mrs. J. E. Gearhart, 104 Nichols street. 10 3|2t d

Wanted: Two girls at Palace Hotel 10|3|3t ch

Wanted: Woman in dish pantry. Apply at once at office. Jordan's Restaurant. 10|2|2t pd

Wanted: Girl or woman for general house work. Apply at Reliable Store, Third street. 10|2,5t c

Wanted: Girls. Apply at Overall Factory 10-t tf-ch

Housekeeper wanted for family of three. Widow preferred. Young lady W. S. Hand, 113 Wilson avenue, DuBois, Pa., Summerville phone 307A2. 10|1-6t pd

Wanted: Girls at Clearfield Laundry. 10|1-tf-ch

Wanted: Experienced housekeeper and cook, by middle aged man, holding good position. No family and well furnished home. DAVID CAMPMAN, Woodland, Pa., 10|1-4t-ch

Wanted: Middle-aged woman as housekeeper to take full charge of a good country home. Call or apply to Progress. 10|1-tf-ch

(D) WANTED

31—WANTED, TO BUY

Wanted: Fifteen or twenty White Leghorn hens. Must not be over year old; also fifteen or twenty light barred Plymouth Rock hens. Call or write John G. Mains, Woodland R. D., Box 28. Bell 'phone 903R41. 10 3'1tp

Wanted: To buy a 16 or 20 foot saw mill. Want it to be in good shape. Quick deal for right plant. Address M. H. Baker & Co., Harrisburg, Pa., or notify The Progress, Clearfield, Pa. 10|1-6tch

32—WANTED, TO RENT

Wanted: Furnished rooms, modern conveniences. Light housekeeping. Man and wife. References. Write "H," c|o Progress. 10|2|3t|p l

33—MISC.

(E) RENTALS

41—ROOMS FOR RENT

Have a room furnished for a man roomer. Apply 312 So. Third street, Clearfield, Pa. 10|2|2t|pd

42—HOUSEKEEPING ROOMS

Wanted: Six room house or apartment by October 1st. Notify Progress Office. 9|22|tf|ch

43—HOUSES FOR RENT

For Rent: Four room house. Suitable for small family. 409 Sixth street. 10|2|2t'pd

(F) FOR SALE

51—HOUSEHOLD GOODS

For Sale: Four burner oil stove and two burner hot water heater. Call H. & C. phone 356R 10'1-tf-ch

Singer Portable Electric. "Eventually, why not now."
SINGER SEWING MACHINE CO.
106 N. 3d Street Bell 33W.
7|9|tf|con

Made to order 3 piece parlor suite. Latest style. Bargain.
ABE NOVEY H. & C. 415X3
Across from Penn. Station
7|13|tf'con

We have a new stock of piano boxes. Price $2.00 each.
HANEY ELECTRIC CO.
112 N. Third Street.
7|11|tf'con

(G) LIVE STOCK

61—LIVESTOCK FOR SALE

For Sale: Guernsey cow 5 years old. Good cow, price right. Luther Bietz, Curwensville, Pa., R. D. 1. 10 3 2t'p

For Sale: Team of horses, weight 3000. Bargain to quick buyer. Earl Shaffer, Patterson Brick Works. 10|2|2t|pd

For Sale: Small driving horse and one milk cow. Lynn Thompson, R. D. 2, Clearfield, Pa. 10 2 2t'pd

54—COAL-KINDLING

For Sale: 450 Acres Brookville seam of coal in Clarion County, on P. R. R. Private siding, new tipple and all mining equipment. Address Box V, Latrobe, Pa. 10|3 6t|ch

THE GOODWAY COAL CO.
Mines Coal Fit for Burning.
Delivers to homes, business and factories.
Daisy St. Clearfield, Pa
H. & C. phone 248J.

Tom Sims SAYS---

News from Jack Dempsey He killed three buffaloes in Utah but not with his fists.

The rumor that Jack Dempsey has signed to fight the world series winner is probably untrue.

Nice thing about a world series one team can't knock the other out in the second inning.

U. S. Golf Association has barred slotted or punched clubs Cased clubs may stil be used.

Lloyd George arrives in America during the world series. He used to be one himself.

While teaching less lucrative professions, University of California has barred boxing.

Princeton University is 177 years old so imagine the age of some of its college widows!

The report that world series knotholes wil lbe made from dough nuts is a mistake.

knotholes wil lbe made from doughin an auto is all right. We rule it is better than that.

World series will be broadcast by radio, which may sound like a few noisy murders.

Actors who swiped a copyrighted vaudeville skit and used it in Georgia were caught in the act.

1600 ACRES OF COAL LAND FOR SALE
On line of N. Y. C. R. R. and Grand Trunk Line from New York City to Chicago. Blueprints showing location; also outcrop lines of 4 veins of good coal Sidetracks on land
3,000,000 feet of good saw timber on same land, mostly oak.
ALSO
Controlling interest in a large tract of nearly 700 acres for sale on same line of R. R. Coal showing good quality and thickness.
Write or call W. J. McGovern, 128 Clearfield street, Clearfield, Pa. H & C. phone 204R. 10 2 3t pd

55—MISC.

For Sale; Medium size heating stove in good condition. Price $.. Also one hall rack. Good as new, 11 Weaver street. 10 3 ..t p

For Sale: Two incubators and large chicken coops Inquire Progress 10 3 2t pd

For Sale: Small pony and small mule. Well broken. Suitable for wagon mine. Cheap. Apply Foreman, Overriver Mine, Clearfield Pa 10 3 3t ch

For Sale: 1 Brunswick pool table 4x8. Practically new. Also 1 table 4½x9 in good condition. Good price to cash purchaser. Inquire at Progress Office. 10 2 4t ..

For Sale or Exchange: One good delivery horse and two light work or driving horses. Will sell cheap or exchange for delivery truck or farm produce. Woodland Mercantile Co., Woodland, Pa. 10'1-4t ch

Special sale on Sellers Kitchen Cabinets during the next ten days.
10 Per Cent off on all Cabinet
KNEPP'S FURNITURE STORE
7|12'tf con

For Sale: Stoder piano in good condition. Inquire Progress. 9 29 tf cl

MURPHY'S OIL SOAP. For all kinds of cleaning, surpasses anything we have ever seen. "Leaves a shine every time" 10c, 35c and 65c the can
BEAHAN'S Both Phones
7 18|tf con

OUR FALL MILLINERY
is now coming in. Wonderful values at
$1.98 $2.98 $3.98
LADIES' BAZAAR

We have a good supply of Kemo Pure Bran and old process oil meal
MEYER MILLING CO.
7|10|tf con

$130 cash buys the Well Know Summit Pipeless Furnace at
ROUTCH & SWARTZLE CO.
H. & C. 233 Clearfield, Pa
8|6|tf'con

(H) AUTOMOBILE

71—USED CARS

For Sale: Buick 6 car in best condition ... sell very cheap to quick ...

For Sale: Maxwell roadster in good running order. Four good tires, one extra tube, batteries just recharged. $100 if taken at once. See Blake Hubler, Kerr Addition. 10 2 4t pd

For Sale: One 1923 Ford roadster in good condition. Also one Studebaker 7-passenger touring car. Market Street Auto Sales Company. 10 2 2t ch

For Sale: Model 90 Overland Roadster. Run about 5500 miles, good tires, tubes and tools all in good condition. JAMES ROLLEY, Karthaus, Pa. 10|1-3t-ch

For Sale: One Franklin sedan in good condition. Wire wheels, spare tire and wheel. Inquire Progress. 9 29 tf ch

One Nash 6 Sedan.
Reo 5 Passenger.
One 2-wheel Trailer.
One 5 passenger Overland.
Two 5 passenger Oaklands.
CLEARFIELD AUTO SUPPLY CO.
7|10,tf con

Chevrolet Sedan, model 490; Studebaker, Special price, $125; Oakland 5 passenger; Maxwell 1920. All exceptionally good condition.
DERRICK BROS.
3rd St. bet. Locust & Mkt. Ph. H &C.
7|11|tf|con

Willys Touring
Ford Touring
Chalmers Touring
Nash Roadster
Buick Touring
PENN MOTOR SALES CO.
Bell 199 H. & C. 160J
7|17|tf|con

Two Ford ton trucks. One with dump body. Both in good condition. One Chevrolet touring $85.
BIGLER GARAGE
H. & C. 713R2 Bigler, Pa.
7|16|tf|con

DODGE Roadster
DODGE Touring
FORD Roadster
FORD Touring
BUICK Six Roadster
Above cars are in excellent condition.
Terms if so desired.
WM. H. SEIPLE
326 E. Market St.
Clearfield, Pa. Both Phones
9|11|tf|con

Auburn Beauty Six
Columbia Special Six
Call for Demonstration.
WALKER-CONFER CO., Sales Agts
H. & C. 4 Curwensville, Pa
7|17'tf|con

Used cars in good condition. Ford, Maxwell, Brisco, Chevrolet, and Ace touring. Prices are right.
ESTEP BROS. MOTOR CO.
810 Daisy St. East End
7|13|tf,con

THE PERFECT STRUT ROD FOR FORD CARS
Never wear out. Put on while you wait.
WEST FRONT STREET GARAGE
7|11|tf'con

1917 Ford Touring, Good Tires.
1921 Ford Touring, Good Tires.
1917 Chevrolet Touring, Good Tires.
1921 Winton six, seven passenger.
All priced right. Inquire
WILLIAMS AUTO SALES CO.
Dealer. 7|9'tf con

1919 Oldsmobile Eight
1919 Saxon
1919 Oakland
BOAG & BOAG
11 South Third Street
8|16|tf|con

72—SERVICE STATIONS

FREE CRANK CASE SERVICE
We drain the crank case, refill with Mobiloil, charging only for oil.
CENTRAL GARAGE
Clearfield, Pa. Both Phones
8|24|tf|con

Auto repairing of all makes. Just phone 323R4. We will get your car, repair it promptly and return it.
HOOVER & SCHNARS
Mr. Solt in charge. Hyde City
7|14|tf|con

We do Auto Electrical repairing of Generators, Ignition Coils, Lighting Systems and battery repairing and recharging.
AMBU ELECTRICAL SHOP
H. & C. 56R 324 W. Fifth Ave.
7|16|tf|con

Fisk Cord Tires while they last.
30x3½ Cord Tires......11.65
31x4 Cord Tires......17.90
32x4 Cord Tires.......18.50
33x4 Cord Tires.......19.50
ACME VULCANIZING COMPANY
N. Third St. Phone 59-M
7|16|tf'con

We repair Fords and remove all their ailments. Work done by experienced Ford mechanics. Taxi service all hours. West Side Garage. H. & C. 204 J. 7|11|tf|con

SERVICE WELDING & REPAIR
H. G. Ogden, Prop.
Oxyacetylene welding of frames. castings and auto parts.
Bell 161R Weaver St. Rear Park
7|11|tf|con

We can do it now and you'll enjoy your new-looking car the more.
CLEARFIELD AUTO PAINT SHOP
Smith & Weaver H. & C. 159W2
7|13|tf|con

Chandler
Sales and Service.
Call for Demonstration.
EDWARDS MOTOR TRANSIT CO.

(I) REAL ESTATE

81—HOUSES FOR SALE

For Sale—A fine home in Third Ward. Possession at once. Terms. JAS. A. McLAUGHLIN, 212 3rd St. Clearfield, Pa.. 10 1-6t pd

For Sale: The Fulton homestead in Bigler, an 11 room well built house in fairly good repair. Good location, in good community. Could easily be made into a two family house. On State road. Price $3,000, fair portion which would be arranged for if right party buys. Call on or write W. D Walker & Bros., Bigler, Pa. 9 20 tfch

82—LOTS FOR SALE

The lots in the old Whitmer Steel tract lying between the Guinea Hill and Mount Joy roads have been laid off and are now open for sale.

These lots adjoin the Pimptonville School and are well located for work both in the West Side and East End

The prices range from $150 to $350

Terms can be arranged for by responsible persons.

Those interested can ...
J. D. ROSS
210 West Fifth Ave. H. & C. 155J3
Or call at Room 2a, Trust Building
7|13|tf|con

(K) LEGAL NOTICES

101—BIDS WANTED

BIDS WANTED
The Building Committee of the West Side M E. Church will accept sealed bids for the wiring of the Church and Sunday school rooms now under construction at the corner of Nichols and New Streets, Clearfield, Pa. Plans and specifications can be obtained from the secretary of the Committee upon the deposit of ten dollars to secure the return thereof. Bids must be in the hands of the Committee by 12 o'clock noon October 12, 1923, and must be accompanied by the bidder's certified check in the amount of one hundred dollars. The committee reserves the right to reject any or all bids.

C. R. KRAMER,
Secretary
217 Market St., Clearfield, Pa.
10 2 3 6 ch

PROPOSALS WANTED
Notice is hereby given that sealed bids will be received by the Controller of Clearfield County, at his office in the Court House in the Borough of Clearfield, Penna., until 11 o'clock a. m., on Wednesday, Oct. 10th, 1923, to furnish, print and deliver unto the County of Clearfield, all the official and specimen ballots that will be required in the several voting precincts throughout the County of Clearfield for use at the election to be held on the 6th day of November, 1923, in accordance with the requirements of the Act of Assembly governing the same.

Specifications can be had upon application at the office of the County Commissioners.

Bidders must deposit with the controller a certified check or cash to amount of $25.00 prior to the time fixed for closing the bids.

By order of the County Controller.
GRANT H THOMPSON
Controller of Clearfield County.
Clearfield, Pa., Sept. 28, 1923
10 1-3-6 ch

102—MISC. LEGALS

NOTICE OF PRIVATE SALE OF REAL ESTATE
Notice is hereby given that the undersigned, Administrator of the estate of Harry Chauer, late of Knox Township, Clearfield County, Pennsylvania, deceased, has made application to the Court for the private sale, for the payment of debts, of all the real estate of said decedent, being all that certain tract or piece of land situate in Knox Township, Clearfield County, Pennsylvania, bounded and described as follows:

Beginning at a post in public road, a corner of land of Daniel Bauman, on line of land of H. F. Rowles; thence along said road North sixty-one degrees East, eighteen and eight-tenths perches; thence North seventy-four degrees, East seventy perches; thence North sixty and one-fourth degrees East twenty-three and four tenth perches to post on line of Cathcart land; thence South thirty-nine and three-fourth degrees East ninety perches, more or less, to post, thence by land of Chase, South fifty-seven degrees West one hundred twenty perches, more or less to a post; thence by land of H. F. Rowles, North thirty-two degrees West one hundred twenty perches to post on road and place of beginning, and containing seventy-six acres (76), and allowance, and being the same premises known as purpart No. one in the proceedings in partition in re: D. P. Morrison versus Sarah Bauman, brought in the Court of Common Pleas of Clearfield County to No. 281 January Term, 1874.

RESERVING AND EXCEPTING NEVERTHELESS, All the coal, fire clay, iron ore, gold and silver, and other minerals, oil and gas in, under and upon the same, with the right of ingress, egress and regress, into, over and upon the same, for the purpose of mining and removing said coal, fire clay, iron ore, gold and silver and other minerals, oil and gas, with the right to build roads, railroads tram roads, through, upon and over the surface of said land; and also the right to erect chutes, dumps, tipples, planes and all necessary buildings (except miners' houses) as may be necessary for the proper mining and removal of said coal, fire clay, iron ore gold and silver, and other minerals oil and gas, with the right to transport, through, over and upon said lands, any coal, fire clay, iron ore gold and silver and other minerals oil and gas, which may be acquired, or to be hereafter acquired by the party of the first part, his heirs and assigns, or those now owning or hereafter to become the owner of said coal, fire clay, iron ore, gold and silver and other minerals, oil and gas without any liability for damages that may be caused to the surface of said land, or the water or springs thereon or thereunder, by reason of mining or removal of said coal, fire clay, iron ore, gold and silver, and other minerals, oil and gas

This reservation, however, not to apply or cover the coal in the veins or seams of coal known as the "D" vein and "E" vein, in and under three acres of said land around the buildings as were formerly erected on the surface of said lands.

The said grantee herein hereby releases any and all claims which may arise by reason of the loss of springs or waters upon or under the said three acres, which may be caused by the mining and removal of the coal, fire clay, iron ore, gold and silver and other minerals, oil and gas, from said premises.

Said private sale of real estate to be made to Samuel Skebo of Knox Township, Clearfield County Pennsylvania, for the sum of Five Hundred ($500.00) Dollars, over and above and in addition to the satisfaction of a mortgage to said Samuel Skebo in the sum of Fourteen Hundred ($1400.00) Dollars against said real estate.

Notice is hereby given that said petition will be presented to the Orphans' Court of Clearfield County for final authorization to make said private sale on Friday, October 12th, 1923.

JOHN M CHASE 3rd
9 11 26 10 3 ch Administrator

CAUTION NOTICE
My wife, Mrs. R V Lucas has left my bed and board without any just cause and provocation I will not pay any bills contracted by her
9 26 10 3 10 p REUBEN LUCAS

Married couples often find
A job for man and wife combined.
Of course to find the better kind,
WITH
CLASSY FIED
The Want Ad "Page"

Duty
Duty consists of that love of God and man which renders the life of the individual the representation and expression of all that he believes to be the truth, absolute or relative.—Mazzini.

BUSINESS OPPORTUNITY

We have an opening in Clearfield for the exclusive agency for U. S. L. Batteries. Experience unnecessary. We will pay you forty cents an hour to learn the battery business at our factory in Niagara Falls An initial investment of about a thousand dollars is necessary to get started. If interested write

U. S. Light and Heat Corp.
Niagara Falls, N. Y

TWO BUSINESS BLOCKS FOR SALE IN TYRONE, PENNA.

One on Wm. Penn Highway or East Tenth Street, and on Pennsylvania Avenue. Best locations in Tyrone for any business. Exceptional investment opportunity. Price right for quick sale, but subject to advance. Get busy on this.

TYRONE REALTY COMPANY
203 First National Bank Building
Bell Phone 366. TYRONE, PENNA.

NewspaperARCHIVE® NewspaperARCHIVE®

SWALLOWED UP

By Miss Wilcox Woodrow

Illustrated By R. W. Swartzlander

©1922 BY BRENTANO'S - ©1922 BY THE RIDGWAY COMPANY

BEGIN HERE TODAY

Hope Ranger disappeared mysteriously from her home after having parents leave for a luncheon at the Plaza with her best friend, Louis Thorne. Lorin Ranger, her father, calls upon his attorney, Eugene Higby, to assist him in locating his missing daughter.

Higby suspects his friend of the girl's disappearance, but he is at a loss to find a motive for the act. A few days later, a letter comes from the girl.

Inspector Charlie Bailey, a friend of Ranger, promises to offer his services. He is waiting for Hope's return when a secretary to Ranger and Bailey calls upon Charlie and asks him to see Ranger.

NOW GO ON WITH HER STORY

"And then the reward. A hundred thousand dollars. Why doesn't somebody claim it? Or even ask a higher ransom? A month has passed and I've held myself open to every sort of communication, but no demand has been made upon me.

"No," he concluded, brain racing back to his first conclusion, "she's dead. Perhaps killed in an attempt to escape. Perhaps succumbing on their hands from the shock and terror of it all. But certainly dead."

Unnoticed by him in his agitation Juarez Charlie had risen from his seat and now stood close beside him.

"But it's all a mistake, Lorry," he whispered tensely gripping Ranger firmly by the shoulder. "Your daughter is not dead. That is the message I was instructed to bring you. I was to tell you that she is alive and well."

CHAPTER II

THE news came too suddenly. Ranger's brain recorded the words but could not assimilate them.

"What? What?" His fingers bit into the flesh of Juarez Charlie's arm. "You're mad!" He was trying to protect himself from a disappointment he could not face. "You're mad!" he repeated.

Charlie wriggled free.

"I'm giving you the message exactly as I got it," he said soothingly but insistently. "Where your daughter is I don't know, Lorry, or how to reach her. I have merely the word that she is alive and well. It may be wrong, but I don't believe it."

"But tell me, tell me—how did you hear? Who gave you this message?" Ranger stood up, too shaken nervously to sit still. "Where did it come from?"

"I can't tell you that. I don't know myself."

"Don't know?"—indignant, astonished reproach in the exclamation. "But that's idiocy! If you're not crazy, for heaven's sake explain." He began to plead, but broke off abruptly. "Oh, I see!" he muttered, his eyes narrowing. "It is a case of nothing for nothing. Well—" turning with thinly veiled contempt to the check-book lying on his desk—"I'm willing to pay if your information is authentic. Name your price and let's get down to business."

Charlie sat down again. "I suppose you're hardly to be blamed, with every come-on artist in the country trying to shake you down. But, honest, Lorry, I've told you all I know. I couldn't do any more if you were to slip me your entire wad, pipe factory and all."

While he talked, he had produced a wisp of paper and his little sack of tobacco, and was busying himself in rolling a cigaret. Now, as he lifted it to his lips to moisten the edge of the paper with his tongue, he spoke quickly, guardedly, out of the corner of his mouth.

"Is there any chance of our being overheard here? In a minute or two, step to that door and make sure there's no one listening to us. Not as if you were looking for anybody, you understand, but in a casual way. Make an excuse that you want something outside or that it's stuffy in here—anything of the sort."

So a moment or two later as Ranger paced back and forth across the floor he suddenly flung open the door leading out of the office and almost knocked over his private secretary. The latter only saved himself by a dexterous backward jump.

"Why, Brian!" Ranger stared at him. "What are you doing here?"

The secretary almost instantly recovered both his physical and mental balance.

"I was just about to knock," he said, coming forward in his usual deferential fashion. "Inspector Bailey has telephoned that they have another girl they would like you to look at. An aphasia victim they found wandering round Washington Square this morning."

"An aphasia victim?" Ranger's eyes glittered with the renewakened hope so many times dashed in the last few weeks by similar calls upon him for identification. "Certainly."

THE LATTER ONLY SAVED HIMSELF BY A DEXTEROUS BACKWARD JUMP.

He snatched up his hat. "I'll go right down. Does the inspector really think it could possibly be Hope?"

But Juarez Charlie threw himself in his way as he was hurrying toward the door.

"Now, look here, Lorry," he drawled, "what's the use of getting yourself all excited over what's only another false alarm? If somebody has to go down and give her the once-over, let Bryan there do it. I want you to come out with me and buy a hat."

"Buy a hat?"

"Yes; that was part of the message I was instructed to give you, but I hadn't come to it yet, you kept breaking in on me so."

"A part of the message?" Ranger eyed him doubtfully. "Was the man daft?"

"Sure!" Charlie nodded. "I was to say to you, 'Hope is alive and well; send her a hat.'"

The private secretary turned with a start.

"Hope?" he exclaimed. "Do you mean to say, Juarez, that you have news of her?"

"Just what you heard." Charlie's habitual nonchalance was a bit stressed. "I was told to tell Loring here that his daughter was alive and well and that he was to send her a new hat."

"Yes; but who told you?" demanded the secretary excitedly. "Didn't you hold the messenger? If we can make him talk—"

"Exactly." Charlie slanted his eyebrows in an ironical grimace. "If! But as I've been trying to explain to the boss, Frank, I've no more idea who sent that message than I have of who invented apple pie. All I can tell you is that I found it chalked up on the front stoop of my boarding house when I came out this morning, with no signature or mark to give me the least idea where it came from.

"I was in a quite language—the language you see marked up on railway station walls and freight cars and the backs of barns when you are out on the road."

Bryan's tone indicated that for now he matter was dismissed. He turned to Ranger. "The sort of stuff we are getting constantly from cranks and notoriety seekers. This is probably some vagrant's idea of a joke."

"No," disputed Charlie, "because of that part about the hat.

"The part about the hat? Why, that's the very thing that clinches it as absurd," snapped Bryan. "Would Miss Ranger be likely in a communication of this sort to ask her father for a hat? I'm surprised, Juarez, at a fellow of your shrewdness taking any stock in such an obvious fake."

"Oh, I don't pretend to be anything but a probable moron," disclaimed Charlie modestly. "And you are possibly quite right when you say that Miss Ranger would never think of asking for a hat. Still I can see now a thing of the kind might come in very handy to the folks who have got me here. How so, you ask? Well this way: Suppose they'd send back a photograph of her with that hat on? It would be pretty good proof—wouldn't it?—that she was just what they said she was, alive and well—about as good proof as anybody would want.

"So that's why I say," he observed pointedly, "that you'd better be chasing down to headquarters, if anybody is to go and leave Loring to attend to this more likely lead and get the hat on its way as quickly as possible. Savez now Frank?"

"That's my opinion, too," nodded Ranger, with an intimation not to be misunderstood, and the secretary, merely saying that he would look into the matter of the girl at police headquarters at once, left the room.

Juarez Charlie, rolling another cigaret, perched himself in the window and smoked until from his eyry he saw Bryan come out of the building and disappear in a subway entrance at Fourteenth Street.

"I've never got that fellow's number exactly," he muttered as he flipped the cigaret butt down to the street below and turned back toward the desk. "Chances are he's only a bit curious, but— Anyhow, I feel safer to have him out of the way.

"And now, if you'll set that door open, Loring, so that I can see if anybody else comes circulating around, I'll shake down a few things that I've been holding up my sleeve."

He paused a moment as if hesitating just how to begin; then, leaning forward, he spoke in a voice so carefully lowered that it was hardly more than a whisper.

"Lorry, what I am going to tell you is known to every 'gun' and grafter and worker in the so-called underworld, big or little; but it's mighty seldom spoken of even among themselves. The police don't know it. All they get on to is what their stool-pigeons tell 'em, and it would have to be a nervier snitch than any I've ever seen that would dare breathe this to a cop.

"Loring—" he drew a long breath like a swimmer about to make a dive, then brought his words out with a rush—"your daughter, I'm sorry to tell you, is in the hands of the 'Combine.'"

"The 'Combine'?" repeated Ranger.

"Sh," Charlie cautioned. "Not so loud."

"But what do you mean by the 'Combine'?" Ranger persisted, although he somewhat impatiently lowered his tone.

"Just what you'd imagine. An inside bunch that runs things—the same as in politics or finance."

"Are you trying to tell me—" Ranger showed his skepticism—"that crime has become an organized thing in this city controlled and directed by a board or group such as you describe?"

Charlie nodded vehemently.

(Continued in Our Next Issue)

COURT NOTES

Marshall Eshelman, a well known Bradford township young man, is the defendant in a suit brought by Mrs. Eva M. Hemmis, a widow of Clearfield, who alleges divers and sundry things under the charge of fraudulent conversion.

The statement filed by the fair plaintiff reads:—

"That complainant is a widow receiving War Risk Insurance from the U. S. Government; that in the year 1921 she became engaged to be married to said Marshall Eshelman; that in October 1922, he stated he was buying a Buick Sport Touring Car for $1805 and that the same was to be the property of both of them, if she would advance $1000 to pay there on. She further deposes and says that she advanced him said $1000 by her check the latter part of October, 1923; that said Marshall Eshelman had said check cashed and used the money and applied it upon said Buick Sport Touring car.

Deponent further says that she and said Eshelman were to have been married in the spring of 1923 and that on April 11, 1923, the said Eshelman fraudulently converted and applied $105 of her money on said Buick car, stating to her that said amount was still due and she gave him a check for it, when in fact, according to her knowledge, information and belief there was no such due upon said car.

Deponent further says that in August 1923, that said Eshelman still stated that he wanted to marry her but that he owed $100 to Orcutt's Garage for repairs on said car. Deponent gave him the money which she believes was applied to such repairs on the said Buick car.

Deponent avers and says that instead of buying said car and paying for repairs on it as the car of her, the deponent, and him, the said Eshelman, in contemplation of their marriage, the said Marshall Eshelman fraudulently converted and applied all of said monies to and for his own use and benefit, said car, without the knowledge or consent of complainant having been bought in his name and not for the joint or common use and ownership of deponent and the said Eshelman; all in violation of the Act of May, 18, 1917, and against the peace and dignity of the Commonwealth of Pennsylvania.

A warrant was issued by 'Squire John and the defendant arrested on Monday last. He was held in $800 bail to answer the charge at December term of Court.

Somebody once said that "everybody loves a lover," but you can't make Lewey Collar of Bradford township believe that statement just at this stage of the game. Collar resides in Bradford township, when he's at home, and on an adjoining farm resides Margaret the 15 year old daughter of Mr. and Mrs. William Haines. As sometimes happens in rural communities, young man and girl were in each other's company considerably the past few months, with the result that little Old Dan Cupid got busy and soon their two hearts were longing to beat as one.

This situation, when it became known to the parents of the girl, raised a storm of opposition and the young man was forbidden "the house" as they say in the story books, and told to keep away from the Haines place and the object of his affections, whom her parents felt was too young to even know her own heart, let alone wed.

Things remained in that condition until on Friday, September 28th, when Collar met Miss Haines on her way to school, according to previous arrangement, and getting her in his car the two happy lovers outwitted parental supervision and hied themselves down to Cumberland, Md., where an obliging minister soon made them man and wife.

With their "two hearts beating as one" the newlyweds arrived home a few days later looking for the accustomed "bless you my children" from all hands around. But instead of the parental blessing they found the bride's parents obdurate and unforgiving. In fact Father Haines, on the day following the elopment, came to Clearfield and going before 'Squire Joseph F. John procured a warrant for Collar charging him with marrying a minor child without the consent of her parents, stating in his information that his daughter had but reached the age of 15 years on August 17th last and was therefore unable under the law to consent to her marriage and that the wedding had taken place against the wishes of her parents and without their knowledge.

The warrant was placed in the hands of Constable William Barger, of Woodland, and upon his return from his honeymoon trip the Constable placed Collar under arrest and is now in Fort Lowell in default of $800 bail, while the young bride sits weeping alone under the watchful eyes of her parents.

Who said the world wasn't all wrong?

Try a Progress "Want Ad."

OH! MY BACK!

A stubborn backache is cause to suspect kidney trouble. When the kidneys are inflamed and swollen, stooping brings a sharp twinge in the small of the back, that almost takes the breath away. Doan's Kidney Pills relive sluggish kidneys—relieve aching backs. Here's Clearfield proof.

Mrs Roy Shirey, 128 Clearfield St., says: "I had an attack of kidney complaint that caused me to have a severe pain in the small of my back. When I got up mornings the pain was severe and I had headaches. My hands were swollen, too. After taking about four boxes of Doan's Kidney Pills the pains in my back were all gone and I haven't been troubled with my kidneys since. I think Doan's are a wonderful kidney remedy and I gladly recommend them."

Price 60c, at all dealers. Don't simply ask for a kidney remedy—get Doan's Kidney Pills—the same that Mrs. Shirey had. Foster-Milburn Co., Mfrs., Buffalo, N. Y.

STOP ITCHING ECZEMA

Penetrating, Antiseptic Zemo Will Help You

Never mind how often you have tried and failed, you can stop burning, itching Eczema quickly by applying Zemo furnished by any druggist for 35c. Extra large bottle, $1.00. Healing begins the moment Zemo is applied. In a short time usually every trace of Eczema, Tetter, Pimples, Rash, Blackheads and similar skin diseases will be removed.

For clearing the skin and making it vigorously healthy, always use Zemo, the penetrating, antiseptic liquid. When others fail it is the one dependable treatment for skin troubles of all kinds. Zemo Soap, 25c—Zemo Ointment, 50c.

DRIGGS THEATRE TONIGHT

HAROLD LLOYD

IN A THREE REEL SCREAM

"NEVER WEAKEN"

You'll Never Forget—

Mrs. Wallace Reid in "HUMAN WRECKAGE"

A staggering photo-dramatic drug expose that will thrill the heart of the world!

Driggs Theatre Oct. 8th and 9th

P. D. & CO. SHAVING CREAM

This cream works into a nice lather holds plenty of water and does not dry quickly. The beard becomes thoroughly softened and an easy shave is the inevitable result. It is an effective germicide as well.

Irwin's Drug Store

LIBERTY THEATRE TONIGHT

ANOTHER VICTIM!

Alluring Colette's chief joy in life was to "trim" the men who couldn't resist her charms. And she found this lonesome miners' town easy picking.

Till one day her methods failed to work! And the rest is love and a heart-stirring battle to make two lives worth while.

DOROTHY DALTON

—in—

"The Idol of the North"

Production Of Lincoln Is Increasing By Bounds Under Ford Management

Detroit, Mich., Oct. 3.—Changes, including the transposition of a number of manufacturing departments, bearing completion at the Lincoln plant division of the Ford Motor Company form an interesting delight or excitement of the organization.

When a manufacturing plant is carrying on a heavy production, it is a matter of considerable difficulty to move a large portion of machinery from one place to another. Yet this is just what is being done at the Lincoln plant and without the least halt in output.

In fact, with the steadily increasing demand which the Lincoln is enjoying, production, through the introduction of greater facilities, has been moved up and a new output record was established in August with shipments of 807 cars during the month, a gain of 97 over July.

During the eleven months of Ford ownership in 1922 Lincoln car shipments totaled 5,242, while so far this year 5,273 Lincolns have been manufactured.

Moving of the several departments into the new addition, which increases the plant floor space 311,000 square feet, is being effected under a highly scientific arrangement. The plan provides that raw materials and stock shall enter one end of the receiving room and gradually pass through the manufacturing processes to emerge at the other end of the building as finished products.

Conveyor systems, new and improved machinery and many other facilities are being installed to bring greater quality and refinement to Lincoln Motor cars.

Illustrative of the close attention to detail which enters into every phase of Lincoln car production is one small department where clocks used on Lincoln cars are received. These are manufactured by one of the country's foremost watch makers. Nevertheless, in this department, every clock undergoes an eight-day test before being permitted to take its place on a Lincoln car instrument board.—Adv.

Did Her Little Best.

Kneeling down and repeating the Lord's Prayer, little Edna got along very nicely until near the end, when, stumped by a big word, she prayed, "And forgive us our Christmas as we forgive those who Christmas against us."—Boston Transcript.

Danger.

Women, if you live thirty-five years you have in a sense passed the danger mark. From about fifteen to thirty-five in recent years the death rate has been higher among women than men. But after thirty-five the mortality rate of men is higher than women's in every year. Men's dissipation and folly begin to collect their tolls about the age of thirty-five. Wild oats yield a sure crop.

Cats and Dogs at Peace.

There is one place near Philadelphia where cats and dogs dwell together in peace. It is a cemetery devoted to deceased pets. It is at Frankfordville and contains many handsome tombstones.

Subscribe for the Progress

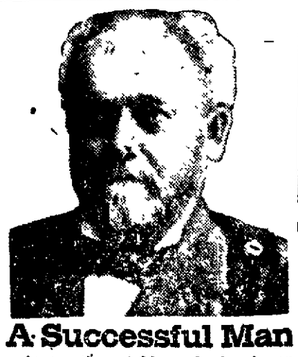

A Successful Man

Among the notable professional men of this country who achieved great success along strictly legitimate lines was Dr. R. V. Pierce. Devoting his attention to the specialty of women's diseases, he became a recognized authority in that line.

Over fifty years ago this noted physician gave to the world a Prescription which has never been equaled for the weaknesses of women. Dr. Pierce, of Buffalo, N.Y., long since found out what is naturally best for women's diseases. He learned it all thru treating thousands of cases. The result of his studies was a medicine called Doctor Pierce's Favorite Prescription. This medicine is made of vegetable growths that nature surely intended for backache, headache, weakening pains, and for the many disorders common to women in all ages of life. Women who take this standard remedy know that in Dr. Pierce's Favorite Prescription they are getting a safe woman's tonic so good that druggists everywhere sell it in both tablet and fluid form.

Send 10c to Dr. Pierce's Invalids Hotel in Buffalo, N. Y., for trial pkg. Write for free medical advice.

BUSINESS MEN SHOULD DRINK MORE MILK

When you are working along as you are, putting every ounce of energy into your business, you will have to give your physical being the proper care to keep it up to the top notch of efficiency.

Drinking plenty of our good, wholesome, pasteurized milk will be better for you than many other things that you might eat or drink. There is every particle of nutriment in the milk that your body needs and you will find that you can do more and better work if you drink plenty of this milk.

Clearfield Dairy Co

DOINGS OF THE DUFFS

By Allman

NEWSPAPER ARCHIVE®

A First Class Place To Meet
Your Friends Is Here
WHERE YOU CAN LUNCH IN PRIVATE OR PUBLIC.
By telephoning you can arrange for a Table in Private Dining Room.
Thursday Evening
—A GOOD—
CHICKEN DINNER
JORDAN'S

Gossip For Tonight's Tea Table

Miss Marjorie Cowdrick is visiting friends in Mount Union for a few days.

Mrs. C. A. Whitney of Boardman, shopped in Clearfield yesterday.

Mr and Mrs. Russel Underwood are visiting at the home of the former's parents on Walnut street for a few days.

Miss Rheda Bloom and Mrs. Roth of Curwensville shopped in Clearfield yesterday.

W. H. Thomas of LaJose, and Geo. Nicolson of Barnesboro, transacted business in Clearfield yesterday.

Mrs. Anna Long, daughters Florence and Jeannette and Miss Margaret Rapsey of Philipsburg shopped in Clearfield yesterday.

Ted Kyper returned to his duties as Interne at the University Hospital in Baltimore, Md., Sunday.

Mr. W. P. Bickford, of Osceola, Mills, shopped in Clearfield yesterday.

Miss Esther Andersen of Grass Flat was a Clearfield visitor Monday.

Mrs. C. D. Loraine and daughter, Catharine, of Philipsburg, shopped in Clearfield Monday afternoon.

Mrs. Mary Rehrer of Osceola Mills shopped in Clearfield Tuesday.

L. J. McNeel and C. S. Sawyer, of Ansonville, transacted business in Clearfield yesterday.

Miss Ida Robinson of Curwensville shopped in Clearfield yesterday.

Mrs. J. H. Young and Mrs. Anne Uptagraff of Johnstown, are visiting their daughter and neice, Mrs. R. H. Hershey for a few days.

Mrs. R. D. Swoope and Miss Mary Swoope of Curwensville, shopped in Clearfield yesterday.

Mr. and Mrs. Blair and children, of Curwensville, were Clearfield visitors yesterday.

Mr. and Mrs. Howard Schurig are visiting in Buffalo, N. Y., and Jersey City, N. J.

Dr. and Mrs. J. W. Gordon and children left yesterday for Pittsburgh where the Doctor will attend the Medical Convention.

Mrs. James Qualey left today for her home in Oswego, N. Y., after spending some time with her brother and mother.

P. C. Yates of Coalport, and W. O. Burkett of Coalport transacted business in Clearfield yesterday.

Pittsburgh couple with 23 adopted children will take two more even though Christmas is coming.

Subscribe for the Progress

INDIGESTION
causes bloating—gassy pains that crowd the heart—constipation.
Always find relief and comfort in
CHAMBERLAIN'S TABLETS
No griping—no nausea—only 25 cents

SORE THROAT
Gargle with warm salt water—then apply over throat—
VICKS VAPORUB
Over 17 Million Jars Used Yearly

HAVE YOU TRIED OUR COLD REMEDY ON THAT COLD?
If you have developed a cold that seems hard to break, tried everything that you know of, drop in here and get a package of our cold dremedy and you'll soon see that cold disappearing like magic.
Our Cold Remedy works easily and with no discomfort.
Aughinbaugh's
DRUG STORE

Does Print Jump Around When You Try To Read?
If it does, it is one of the surest signs that everything is not right with your eyes. You should have them attended to at once. I am fitting glasses every day that relieve this very condition and I can relieve yours, too.
C. C. ARNOLD
North Third Street
Over Singer Sewing Machine Office

Something Good Here For Pickle Makers
We have everything here that will make your pickles better and the spices we offer you are absolutely pure. That is in keeping with the standard of this store—the best obtainable.
STEWART'S DRUG STORE
CLEARFIELD, PA.

VIM
in Pure Barley and Hops

"That's the Brand"
100% Pure
Blue Ribbon
Hopped or Plain
Malt Extract
A product rich in two of nature's best health-building foods—plump selected barley and sunshine hops. Foods which have helped to bring sturdiness to millions of men and women. The first and original pioneer malt—one whose purity and goodness others try to equal. You can get Blue Ribbon plain with packaged hops or Hop Flavored (no boiling).
Sold by—
Grocers and Druggists Everywhere
Guarantee Distributing Corporation
Distributors
Pittsburgh, Pa.

Seven Points of Supremacy
1. The sole leather used in "FOOT-FITTERS" is of the best quality obtainable. Even the insoles are cut from standard outsole leather.
2. "FOOT-FITTERS" are the only shoes in the world having full length vamps and sole leather box toes. This feature prevents ripping at the tip and makes a smooth outer and inner surface.
3. The insoles are shoulder channelled so that they fit tightly against the outsole. There is no need or room for a cork filler. A small piece of duck is used to prevent squeaking.
4. The Calfskin inside counter pocket is of great value, for it saves the wear on the socks. There is no rough surface to rub against.
5. "FOOT-FITTER" heels are ¼-inch longer than generally used. They give additional support to the arch and increase the comfort and wear of the shoe.
6. The vamp is reenforced with 8-oz. duck. This absorbs the moisture from the foot, this keeps the vamp from cracking and holds the shoe in shape.
7. Edmonds' "FOOT-FITTER" shoes are called "FOOT-FITTERS" because they fit the foot snugly. Built on combination lasts they support the foot like a doctor's bandage.—"FOOT-FITTERS" give Comfort, Service and Appearance.
HIGH SHOES $7.50
OXFORDS $7.00
ROSS AND WOODS
GENERAL MERCHANDISE

October -- It's a Golden Month And The Store Throughout Abounds With Golden Opportunities For The Thrifty Shopper

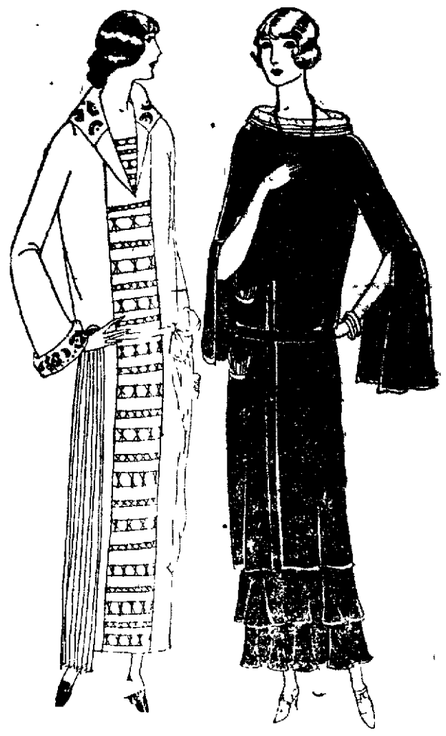

New Fall Frocks
A review of the Fall Frock Modes as revealed in this selling points a new way to smartness and economy. Through careful merchandising we have assembled a collection of Frocks representing the smartest and most becoming of Fall trends, to be sold at very moderate prices.
SMART CLOTH FROCKS
OF POIRET TWILL, CHARMEESE AND TWILL CORDS
—priced from—
$14.95 TO $97.50

Afternoon Frocks
CANTON CREPES, DELPLANE CREPES, ROSHANARA CREPES, SATIN FACED CANTONS, SATIN BACK CREPES, CHENILLE, BROCADED AND JACQUARD CREPES
—priced from—
$19.75 UP TO $125.00

Current Fashions Favors The Top Coats
And there's nothing more infinitely smart or becoming than the Sports Coats we are featuring. They are fashioned of swagger striped materials, wide plaids and plain materials. Some have beautiful fur collars. They combine style with serviceability.

NEW BATH ROBES
$3.95 TO $15.00
On a chilly morning you will feel bright and cheery to start off the day if you have a warm Bath Robe to slip into. The Corduroy Robes come in fascinating styles and colors. They are always fresh looking for they launder beautifully. The interesting part is they are so inexpensive.

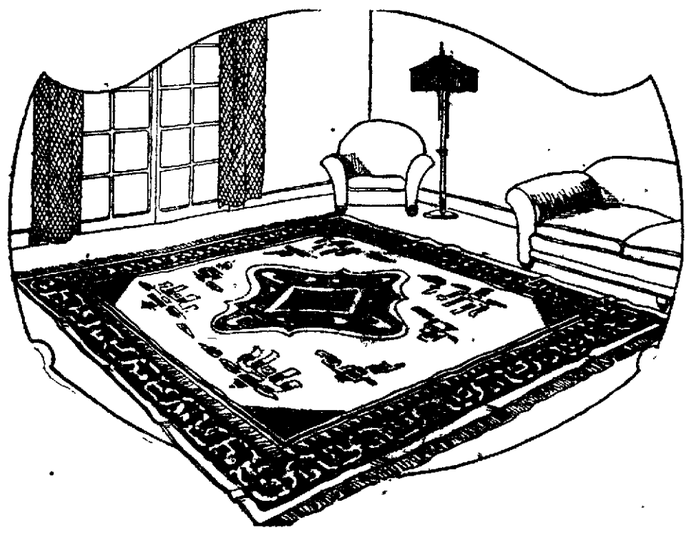

Room Sized Rugs In New Designs
If you need a new Rug this Fall you will means see our wonderful selection of new designs. We are sure we can save you money.
Wool and Fibre Rugs from ..... $9.75 to $22.50
Tapestry Rugs from ..... $23.50 to $32.50
Axminster Rugs from ..... $39.75 to $75.00
Wilton Velvet Rugs from ..... $42.50 to $85.00
French Wilton Rugs from ..... $87.50 to $139.50
WE ARE SHOWING A SPLENDID ASSORTMENT OF NEW CURTAINS AND DRAPERY MATERIALS.

A Dressy Hat to Frame a Pretty Face
Of course one must have a dress-up Hat for dress-up occasions! It may be wide and droopy or have a side roll, or turn up sharply in front as if it scorned the face. Panne velvet, hatter's plush or combination of these materials make the Hats look very stunning. Ribbons, in pleats or bows, feathers, and veils are used to ornament these Hats. May we show them to you?
PRICES YOU WILL FIND VERY MODERATE.
See the Wonderful Values in Hats Specially Priced at
$4.95 AND $9.75

A. W Leonardson Co.

NEWSPAPER ARCHIVE®

Tom Sims Says: IN PITTSBURG THE BLACK HAND IS ALMOST AS FATAL AS HOOTCH.

IF YOU DON'T GET YOUR PROGRESS LET US KNOW.

CLEARFIELD PROGRESS

THE WEATHER
Fair tonight and Thursday. Somewhat warmer Thursday.

VOLUME XVII — THE CLEARFIELD PROGRESS, CLEARFIELD, PA., WEDNESDAY EVENING, OCTOBER 3, 1923. — NUMBER 233

COURT TO SETTLE OKLAHOMA'S ISSUE FOLLOWING VOTING

Governor Undaunted by Defeat of His Plan and Believes That He Will Still Win His Case.

VOTING WAS LIGHT

Oklahoma City, Okla., Oct 3.—A long drawn out court fight was in prospect today, testing the legality of Tuesdays election in Oklahoma in which an initiated ammendment to the constitution, providing that the legislature might convene itself with out a call from the Governor, was adopted overwhelmingly.

Governor J. C. Walton, who opposed the election with all the power at his command, consulted with his legal advisors today concerning the court procedure. The fight will be made by the Governor on the grounds that the initiated measure was not advertised at least five days before the election as required by the Oklahoma statute.

Three other proposed constitutional amendments were defeated. Those providing for a soldier bonus, including deaths as well as injuries, benefits under the workmen's compensation act and making the state liable for loss by depositors in state banks, which failed.

Returns from 1,577 precincts out of 2,837 in the state showed the measure, initiated by agitators for the impeachment of Governor Walton, was carried four to one. The vote was 148,722 for the measure and 37,752 against.

The Governor claims he has gained great moral support for his campaign against the Ku Klux Klan as a result of the balloting. He said the Klan would be blamed by the veterans for the defeat of the soldier bonus; by workmen for failure of the compensation law to carry; and by depositors who have suffered loss for defeat of their measure.

The vote was extremely light—about half of the 450,000 cast at the last general election in Oklahoma. The Governor's supporters claim many people remain away from the polls because of Walton's opposition. Scattered polls throughout the state failed to open in obedience to the Governor's orders while in two counties, Harper and Cimarron, no votes were cast due to the failure of the polls to open.

BALD HILL MINER FOUND DEAD IN BED

Felix Coudriet, aged about 50 years a miner employed in the mines at Bald Hill was found dead in his bed at his home in Hetricktown, Girard township, this morning. The deceased had been in his usual good health upon retiring last evening. When he did not get up at the usual time this morning his wife went to his room and found him dead in bed. Death was due to heart disease.

The deceased was a son of Napoleon Coudriet and was born and raised in Covington township. He is survived by his widow and two children, also several brothers and sisters, Mrs. John Leigey, of Nichols street, one of the sisters of the deceased.

SAVED FLAG, GETS $2,000

Jersey City, Oct. 2.—Max Davis, 14 years old, of this city, whose devotion to the Flag of his country, won praise last spring, has been paid $2,000 for the suffering he endured.

Three of his fingers were ripped off when he attempted to rescued an American Flag from a tree, where it had become entangled following a Shriner's parade. The rope holding the flag Max had bound around his hand. It was caught by an automobile and the boy was dragged. It was necessary to amputate three fingers.

Suit was brought by the boy's father, Charles Davis, against the driver of the automobile. The car was insured against accidents and the company agreed to pay the boy $2,000 and his father $60.

GOVERNOR'S CONFERENCE ON LAW ENFORCEMENT IS CALLED BY PRES. FOR WHITE HOUSE OCTOBER 20TH.

WASHINGTON, D. C., Oct. 3.—President Coolidge today sent invitations to the Governors of all states for a conference on law enforcement at the White House on Saturday, October 20th.

The invitations call for a luncheon at the White House at 2:00 p. m., followed by discussions of general law enforcement with particular attention to prohibition, immigration and narcotic laws. Heads of government departments concerned will attend the conference.

IS STILL UNFETTERED, SAYS PINCHOT IN FIRST ADDRESS

Reading, Pa., Oct. 3.—Governor Pinchot began his tour of the state to give a report on his administration by addressing several thousand here today to attend the 175th anniversary of the founding of this city.

He asserted his political independence and claimed his record shows the pledges he made have been kept.

"Whatever else may be said of this administration, no one can truthfully assert that it has failed to keep its word to the people of this commonwealth," Pinchot declared. "This is not the time to set forth in detail what has been accomplished in that direction and what remains yet to be done," the Governor said, referring to his efforts to "clean up the mess." He said he would "take another occasion in the near future to do that."

"Let me say only that the pledges made in my platform have been kept and that the Governor and state government are today as completely unfettered by political promises and as completely free to serve the people of Pennsylvania as the needs of the moment may dictate, as they were when I took office on January 16 last," the Governor continued.

Philadelphia, Oct. 3.—Every saloon in Philadelphia will be closed with in twenty-four hours under the "padlock law."

United States Department of Justice Agents and State Police today were sweeping through the city serving notices on more than 1,300 saloon keepers to dismantle their bars, remove the screens, partitions and swinging doors and to cease selling intoxicants in defiance of the Volstead Law.

A campaign to make Philadelphia bone dry began last night and before the end of the day every saloon within the city limits will be served by a warning signed by Attorney Geenral Daugherty and State Attorney Woodruff to stop business at once.

A saloonkeeper who fails to heed the warning will be prosecuted for violating the prohibition laws and a padlock injunction will be secured against the property.

The crusade to drive the saloons out of Pennsylvania is the second that has been launched by Governor Pinchot within two months. Just prior to the anthracite coal strike, saloons in five counties in the hard coal region were ordered to close under the same procedure.

MAURICE F. EGAN DYING

Hope for the recovery of Maurice Francis Egan, former United States Minister to Denmark, has practically been abandoned. He is ill at his home in Beach Haven, N. J. He is gradually getting weaker, but may live a week or ten days.

Strange things happed. A girl who won a beauty contest in Utah is said to be a good cook.

FIND NUDE CORPSE OF BEHEADED MAN AT SWIMMING POOL

Pittsburgh, Pa., Oct. 3.—Jealousy was believed by police to be the motive for the murder of an unidentified white man, whose headless, nude body was found in a girl's dressing room at the South Side municipal swiming building here today.

The body was discovered in the shanty by an employee of a construction company. The head of the body was missing and police declare a trail of blood from the shanty to the water front indicates the murderer threw the head into the Monongahela River.

A suit of clothes, apparently worn by the murdered man, was lying near the body and when searched revealed two postcard photographs of two pretty nurse girls, according to the police.

The postcard pictures bore a love message from "Inda to Chick."

REV. BENJ. THOMAS RESIGNS AS PASTOR

At the Sunday morning service of the Presbyterian church at Winburne Rev. Benjamin F. Thomas, the minister there for some years past, tendered his resignation to accept a call from the Presbyterians at Johnsonburg. The congregation is a larger one, and the field offers greater opportunities for ministerial service.

The Clarion Presbytery has approved the call issued by the Johnsonburg church to Rev. Thomas, who in his letter of resignation has asked the elders, trustees and members at Winburne to join with him in requesting the Presbytery of Huntingdon to dissolve the pastoral relations now existing between the minister and Winburne church.

Rev. and Mrs. Thomas have both been earnest christian workers in the Winburne field, and their removal to another community will be very sincerely regretted by the Winburne Presbyterians and the people of the community generally. He has taken an active part in the affairs of the Winburne region. He has taught in the night school mining classes under the auspices of State College for three seasons, and also the daily vacation Bible school for three years. He has been a devoted minister and pastor and a most worthy citizen whose cheerful disposition has made him many friends in the Winburne region.

CHILDREN'S HOME PROFITED

At the close of the Clearfield County Fair there was donated to the Children's Home about 22 bushels of the very finest Potatoes—a good share of which was grown by the eleven boys and girls Potato Clubs which is sponsored by the business men of Clearfield. There was also a large amount of vegetables—Apples Canned Fruit, Preserves, etc. In all there was a large truck load.

Mr. and Mrs. Carl Howard and son Junior motored from Akron, Ohio, to spend a few days with Mrs. Howard's sister, Mrs. Oliver Tibbins.

NAVY DIRIGIBLE MAKES SIXTY KNOTS PASSING OVER PENNSYLVANIA DURING THE NIGHT; LANDS SAFELY AT DAWN

Lake Hurst, N. J., Oct. 3.—The naval dirigible, ZR-1, arrived here at 6:48 o'clock this morning after her trip from St. Louis. The ground crew was awaiting her and speedily landed the big air ship. She made the return trip in 2 hours.

The air cruiser was sighted at eight minutes after six o'clock from the hangar. The ground crew were called and were ready to land the huge craft a few minutes later.

The dirigible made 60 knots over Pennsylvania, according to Commander McCrary, who piloted the ship throughout her trip.

Rear Admiral Moffett, Chief of the Naval Bureau of Aeronautics, boarded the ship in St. Louis and made the return trip with a Rear Admiral's flag hoisted and fluttering in the breeze for the first time in history of such a craft.

The naval dirigible made the 1,100 miles between Lakehurst and St. Louis in 22 hours and made the return trip in one minute more than 21 hours.

49TH ANNUAL MEET OF STATE W. C. T. U. AT ERIE OCTOBER 5 TO 9 IS BIG EVENT

Among the W. C. T. U. of the state nothing is so paramount in their minds as the coming of the 49th annual convention to be held in the Erie Central Presbyterian church, 10th and Sassafras streets, October 5-9, 1923.

Mrs. Muriel of Erie, is president of Erie County Woman's Christian Temperance Union and she with other local and county officers are sparing no pains to have this convention reach the highest mark.

This convention marks one of the greatest undertakings of the Woman's Christian Temperance Union—that of raising $250,000 for the Governor's Enforcement Fund. Obedience to law and law enforcement will be the keynotes of the convention. Those who will be the speakers are those who will ring these words out loud and long.

Clinton N. Howard, of Rochester, N. Y., "the little giant," will speak on Saturday evening on "Obedience to Law or Anarchy." Our own Mary Harris Armor, the "Georgia cyclone," will make two addresses on Sabbath, October 7, and Congressman Wm. D. Upshaw, of George, the "cyclone" of Congress, will deliver an address on [illegible] known all over the country as great orators of the day. Our Governor Gifford Pinchot, will also address the convention on Saturday evening. Dr. Valeria Parker of New York City, will speak on Friday evening. Dr. Parker is chairman of committee on Racial Health, National Congress of Mothers and Parent Teachers Association.

Two especially entertaining features of the convention will be the banquet on Friday evening and the street pageant on Saturday afternoon. The local women are making wonderful preparations for this pageant. On Sabbath afternoon there will be a Sunday school rally and 1500 Sunday school children are expected to march to the meeting. Mary Agnes Vichenstain, the child evangelist, will make an address before the children.

MASONS AND K. OF C. TO HOLD JOINT FETE

Boston, Oct. 3.—Masons of Boston will join with Knights of Columbus in celebrating Columbus Day, October 12, it was announced today. The contribution of the Masons to the municipal celebration to be held on Boston Common to commemorate the discovery of America by Columbus, will be the service of the Aleppo Drum Corps for a concert.

The Aleppo corps, said to be one of the largest of its kind in the United States, is composed of 185 pieces. It formed the personal escort of the late President Harding at the Plymouth Tercentenary celebration in 1921.

After the concert on the Common the corps will escort Mayor Curley and visiting dignitaries, many of them Knights of Columbus officials, to a banquet at a Boston hotel.

STATE REPUBLICAN WOMEN TO MEET IN HARRISBURG

Harrisburg, Oct. 2.—Plans for the stated convention of the Pennsylvania State Council of Republican Women to me held in this city November 12 to 14 were announced today by Mrs. Leah Cobb of Marion, Pa. The greater part of the convention will be given over to discussing the council's program for next year's activities. A luncheon at the executive mansion is to be given by Mrs. Gifford Pinchot.

A PRIZE FIEND

Eureka, Cal., Oct. 3.—Alex Kles, wealthy manufacturer of Lodi, today confessed he murdered an aged man and arranged the body to appear as his own in a wrecked automobile, in an effort to collect $100,000 insurance authorities here announced.

Kles was arrested a month after he was supposed to have lost his life in the automobile disaster a few miles from Lodi. Relatives had burried the charred body as that of Kles but insurance companies held up payment of the policies.

Proposed Independent Ticket For County Commissioner Does Not Raise Much Enthusiasm

But the Final Decision of Those Who Stayed at the Meeting Was to Go Ahead With the Move.

A HECTIC SESSION

When the meeting was held in Clearfield on Monday, September 24th, for the launching of an independent movement for County Commissioner, designed, as its sponsors stated, for the overthrow of the "old board," or present Board of County Commissioners, after selecting John Boyce, Republican, of Clearfield, and Blake W. McCracken, Democrat, of Mahaffey, as the candidates of the "independents," it was decided to call a county-wide meeting of those interested in the movement, at which a regular organization for conducting the campaign for Messrs. Boyce and McCracken would be formed. This meeting was scheduled for Tuesday evening, Oct. 2d, in the hall of Clearfield Fire Co. No. 1, in the Borough building.

In pursuance to the notice of such meeting when the hour of 8 o'clock had arrived last evening it was found that 51 voters from many sections of the county had met. The meeting was called to order by Sam Hamilton and organized by electing J. D. Connelly, of Clearfield, chairman, who stated briefly the purpose of the meeting which the speaker said would more fully appear in the minutes of the previous meeting, which were then read, and adopted. The minutes outlined what has already appeared in the opening paragraph herewith.

As there were a number present not in sympathy with the movement the meeting was thrown open to general discussion and the views of everybody asked for and in many cases freely given.

John Boyce, one of the candidates, was present and stated that he had been solicited to become a candidate on the "independent" ticket and while he had tacitly agreed to the call he would like to get the sentiments of all present on the subject.

The chair then extended the privilege of the floor to everybody and the first person to take advantage of the offer was Republican County Chairman A. L. Edwards, of Osceola. Mr. Edwards preached party regularity and advised everybody to "stick to the tickets" nominated. He was replied to by Joseph E. Phillips on behalf of the "independents" and at the conclusion of Mr. Phillips' remarks the chair stated the movement was non-partisan and non-political and was made necessary by the fact that the nomination of the "old board" of Commissioners was the most notorious "minority nomination" in the history of the county, because out of the 28,000 votes cast for Commissioner (each voter had the privilege of voting for

(Continued On Page Two.)

SEVEN DEATHS IS THE TOLL ON THE ALLPORT-MORRISDALE STATE ROAD IN SHORT SPACE OF YEAR AND HALF

In the short space of one year and a half since the new state road was opened to the public between Philipsburg and Allport seven persons have lost their lives as the result of motor accidents. All of these fatalities occurred between the Morrisdale New York Central station and Philipsburg and four of them right in the town between the station and Howe's store a stretch not more than a quarter of a mile in length.

The fatality last week when Dan Smith, 13 years of age, was struck by a car driven by Ambrose Davis of Winburne, was the seventh fatal accident. The young lad was on his way to Howe's store on an errand before going to school. His hearing was defective and it is believed that he thought he heard a car coming in the opposite direction than was the case and he stepped directly in front of the car.

Isn't it about time that motorists and pedestrians who have to use this thoroughfare realize the rights of each other? Isn't it about time that these wholesale killings stop?

There is no occasion for the street through Morrisdale being dangerous. It is plenty wide enough and it is practically a straight piece of road. Usually there are many cars parked along the side but every approaching motorist can see these and should gauge his speed accordingly. Likewise there are many who find it necessary to use the street for walking and these have their rights. Nine out of ten drive entirely too fast through the town. Many of those who use the street for a sidewalk exercise no care. The result is certain to be productive of accidents.

In addition to the fatalities no less than a dozen people have been knocked down by cars, some of them severely if not seriously injured, and the wonder of it is that the fatalities have not been larger.

As stated in an article in The Progress, a few days ago, the highways primarily belong to the pedestrian and the automobile uses them only by the privilege given by the law, a privilege that can be taken away; but it is the heighth of foolishness for the pedestrian to stand on his fundamental rights when by so doing he endangers his life. The most careful of drivers have a hard time travelling over this road, particularly between the Troy bridge and Howe's store and from the N. Y. C. station to Allport for the reason that the street is used in the darkening hours of the evening for a promenade by the young folks and it is not unusual to see young boys in crowds of a dozen or more stretched across the road and refusing to budge an inch to let a car pass. In like manner three and four girls will link arms and take up from six to ten feet of the highway, making it impossible for two cars to pass. Though the motorist uses the greatest of care and caution, owing to the peculiar shadows cast on this road by the many lights along the highway it is practically impossible to avoid hitting a person along the road unless the speed is held to about ten miles an hour.

Both motorist and pedestrian are at fault. Neither have a proper regard for the rights and privileges of others and this road is no more dangerous than any other except when those who use it make it so.

The Highway Department ruling as to the parking of cars on the concrete is entirely ignored. There is too much fast driving. The young folks of that vicinity must realize that they take their lives in their own hands when they use the state highway for a promenade.

TURNING OUT A NEW FOOTBALL MACHINE FOR SATURDAY GAME

It will be a much changed eleven that will start the game for Clearfield Saturday, a machine with a fighting spirit which is being speedily injected by Coach Reed. Long practice sessions are being held each night during which the squad will be moulded into perfect form. A large percent of the practice being used for signal practice and developing new plays.

Much work is also being done with the dummy, the tackling and clipping being emphasized by the coaches. The bucking machine is also getting its amount of attention each night.

Scrimmage was held Tuesday afternoon with the result that the varsity registered four touchdowns. Barnie, Wilson, Mitcheltree, and Dale each counted, while the junior varsity failed to score. A fighting spirit was very much in evidence and was plainly brought out by Mann and Dale, the latter making many large gains thru the junior varsity line. Capt. Barnie was injured during practice but not seriously.

Some of Clearfield's future opponents' scores for Saturday were:

Lock Haven 20, Dickinson Seminary 0.

Philipsburg 7, State College 13.

Curwensville 0, Meadville 0.

Mr. and Mrs. Jas. A. McLaughlin entertained at Pitch Pine hunting club last Sunday in honor of their daughter, Mrs. J. C. Shively and family, who left Tuesday to make their future home with Mr. Schively's parents in Iowa.

Randolph McCoy, and J. K. Potter motored to Reading to attend the State Fiermen's convention.

DOLLINGS STOCK TO PAY OUT AT ABOUT 20 CENTS ON DOLLAR

Depending whether assets on hand can be liquidated to advantage, investors in the stock of the bankrupt R. L. Dollings Company of Pennsylvania will receive about twenty cents on the dollar, according to the appraisers' report.

The receiver filed this report yesterday in the U. S. District Court. It shows 3,000 stockholders hold stock with a par value of $3,000,000, the concern's assets being $693,147.93. The appraisers marked off as of no value the common stock of subsidiaries, which had been listed with the assets of the company.

Notes of George D. Porter, former Director of Public Safety, which were held by the Dollings Co., are also marked "no value." Mr. Porter's name occurs three times in the accounts as a debtor to the company.

There is a claim against Porter, F. E. and E. R. Whitney, officers of the Commercial Truck Co., a subsidiary, for $146,716, and two separate accounts against Porter, one on notes for $5,000, without collateral, and the other on "accounts receivable," part of which was recovered on collateral.

Samuel J. Cochran, John P. Hill and John C. Hinckley were the appraisers. Claims of the Dollings Co. against subsidiaries, amounting to $1,703,291.96, the appraisers deem worth only $294,020, or less than fifteen per cent. It is pointed out the subsidiaries' common stock only has value when dividends on preferred stock are paid, and that in order to keep up its sales of stock, the Dollings Co. lent money to subsidiaries to pay the preferred dividends.

PEPPERED WITH BUCKSHOT

Lebanon, Pa., Oct. 2.—Walter Long, a land owner, of New manstown, has been held in $4,000 bail by Alderman Ulrich of this city, on a charge of shooting with intent to kill.

Long is accused of having ambushed N. C Coldren, a merchant and Wilson Weik, both of Newmanstown, peppering them with buckshot. The wounded men are in a Lebanon hospital, suffering from painful wounds.

The shooting is alleged to be the outcome of a quarrel arising over the taking by the Newmantown Water Company under condemnation proceedings of land owned by Long. Coldren and Weik, officials of the water company, were making an inspection of the company's supply when they were shot from ambush.

NewspaperARCHIVE®
NewspaperARCHIVE®

STATEMENT OF THE OWNERSHIP, MANAGEMENT, CIRCULATION, ETC., REQUIRED BY THE ACT OF CONGRESS OF AUGUST 24, 1912.

Of Clearfield Progress published daily except Sunday at Clearfield, Pa. for October 1st, 1923,
State of Pennsylvania.
County of Clearfield.

Before me, a Prothonotary in and for the State and county aforesaid, personally appeared G. A. Stewart, who having been duly sworn according to law, deposes and says that he is the editor of the Clearfield Progress. and that the following is, to the best of his knowledge and belief, a true statement of the ownership, management (and if a daily paper, the circulation,) etc., of the aforesaid publication for the date shown in the above caption, required by the Act of August 24, 1912, embodied in section 443, Potal Laws and Regulations, printed on the reverse of this form, to wit

1. That the names and addresses of the publisher, editor, managing editor and business managers are:
Publisher, Progressive Publishing Co Inc., Clearfield, Pa.
Managing Editor, G. A. Stewart.
Business Managers, None.

2. That the owners are (Give names and addresses of individual owners, or, if a corporation, give its name and the names and addresses of stockholders owning or holding 1 per cent or more of the total amount of stock.)
R. H. Sommerville, Winburne, Pa.
G. A. Stewart, Clearfield, Pa.

3. That the known bondholders, mortgagees and other security holders owning or holding 1 per cent or more of total amount of bonds, mortgages, or other securities are: (None.)

5. That the average number of copies of each issue of this publication sold or distributed, through the mails, or otherwise ,to paid subscribers, during the six months preceding the date shown above is 4379.

G. A. STEWART,
(Signature of Managing Editor,
Sworn to and subscribed before me this 2nd day of October, 1923.
GEO. W. RALSTON
Prothonotary
(My commission expires Jan 5, 1923)

Proposed Independent Ticket For Co. Com.

(Continued From Page One.)

two) the "old board jointly polled but little more than 6,000.

G. A. Stewart, of The Progress, then took the floor and lambasted the movement right freely while seconding the remarks of County Chairman Edwards. Howard Stewart, of Clearfield, followed along similar lines and said he feared the Democrats would get some advantage out of the movement, and he didn't like that. James F. Pletcher, of Clearfield, was another "regular" Republican who didn't think the movement could win. William Burns, of Houtzdale, also preached against an "independent" ticket, saying his people, while they had been against the "old board" before the primary were for them now.

Mr. Boyce apparently was not yet ready to go along as he stated he was not willing to be led to a slaughter and wanted to know for sure whether it was the desire of the majority of the Republicans that he be a candidate. The chairman told him he could not be guaranteed the election. A. H. Aughenbaugh followed by stating that he was a Democrat and had intended to vote for the Democratic ticket but if McCracken fell for this plan,he was off the ticket.

Geo. W. Fox, of Janesville, and Thomas D. Small, of Curwensville, defeated candidates at the Republican primary, then had their say and were a unit in declaring for party regularity. Mr. Fox directed his remarks at John Boyce, and advised him not to accept the endorsement of the "independents." Mr. Boyce replied by stating that he had not sought the endorsement and would rather see someone else run, but that he believed there was a decided sentiment for a change in the Commissioners' office, and the advice he was receiving would help him in making up his mind finally.

U. S. G. Way, of Clearfield, then spoke in favor of the ousting of the "old board." John G. Mains, of Bradford followed along similar lines and said that of 138 voters he saw and talked with at the Clearfield Fair on Thursday last, 127 of them expressed themselves as favoring the "independent" movement. He was asked by Editor Stewart at this point whether it was possible these fellows were lying to him like they did before the primaries, but Mains was positive they were all right in their expression of sentiment.

At this point S. R. Hamilton moved that the independents "go into executive session" and transact the business they came there to do. The motion was seconded and carried and those against the movement asked to retire.

At the executive session Candidate Boyce announced that he was in the movement to stay and would do everything in his power to bring victory to the independent Commissioner ticket in November.

The chair was authorized to appoint an executive committee to conduct the campaign, which committee will select a chairman and secretary, open a headquarters in Clearfield and proceed to carry on the battle for the election of Messrs. Boyce and McCracken. The chair was also empowered to appoint a finance committee and a committee on publicity.

These committees will be named at a meeting to be held in Clearfield Tuesday evening, October 9th.

Tests for Aeroplanes.

Before an aeroplane is considered perfect, it has to pass through 200 tests.

WEALTHY WIDOW WOULD WED AGAIN

"Now that my stomach trouble has all disappeared since taking a course of Mayr's Wonderful Remedy I would even consider geting married again. I cannot tell you how terribly I suffered before taking this great remedy." It is a simple, harmless preparation that removes the catarrhal mucus from the intestinal tract and allays the inflammation which causes practically all stomach liver and intestinal ailments, including appendicitis. One dose will convince or money refunded.
All druggists.

$1000 in Prizes
for the Best Interpretation of This Picture

Have you an idea worth $500? This is the first prize in this interesting contest.

Can you state in 25 words the connection between the picture shown above and the use of writing paper?

Eaton, Crane & Pike Co., the makers of
EATON'S HIGHLAND LINEN
offer the following prizes for the best answers:

$500—1st Prize 2 Prizes of $50 each
$200—2nd Prize 4 Prizes of $25 each
$100—3rd Prize 100 Prizes in boxes of stationery

Come in and let us explain the few simple rules. The contest is open to all and free.

C. R. BLOOM, Druggist

NEW STRAP PUMPS

Entirely New In Design
and Colors
MODERATELY PRICED

The perfect workmanship and faultless fashioning so necessary, if Shoes of this type are to "set" prettily on the foot, is typical of all LYTLE BROS. Shoes.

GOOD LOOKING, COMFORTABLE, DRESSY,
PATENT, SATIN, SUEDE AND KID

They emphasize quality that will be a constant source of satisfaction throughout long service. They are priced very low.

$6.45 $7.50 $8.00

OUR BARGAIN DEPARTMENT

is full of the most wonderful bargains we have ever been able to offer you.

There are Strap Pumps and Oxfords for Women in lots of different styles. All sizes.
SPECIALLY MARKED
$2.95

MEN'S DRESSY
OXFORDS and SHOES

Made of the very best leathers and newest shapes.

$3.95
$4.95
$5.50
$6.50
$7.50

LYTLE BROS.
CLEARFIELD, PA.

WEDDING RINGS
OF ALL KINDS

You don't buy many wedding rings in your lifetime so you want the one you buy to be a good one—one that will be suitable for the greatest occasion in your life.

From the plain gold bands to the elaborately decorated white gold rings, you'll find one here that will meet with your approval.

And we're very careful about the engraving, too.

W. W. O'BRIEN

KEYSTONE BEST BY TEST ICE CREAM

HAVE YOU TRIED THE HONEYMOON SPECIAL?

If you haven't you've something coming to you in the way of a treat that is well worth trying. You can get HONEYMOON SPECIAL everywhere.

CLEARFIELD, PA.

THIRTY-TWO SATISFIED USERS LOUD IN THEIR PRAISES OF ROUND OAK

ROUND OAK
PIPELESS HEATING SYSTEM

We have placed and installed thirty-two ROUND OAK FURNACES in and around Clearfield. Talk to any one of these users and you'll find that they are thoroughly satisfied with their heating plants.

Let Mr. Stacey, from the Round Oak factory, come to your home and tell you how a ROUND OAK PIPELESS FURNACE or a ROUND OAK IRONBILT FURNACE will fit into your present home or the one that you are building.

Wm. F. Powell
South Second Street. CLEARFIELD, PA.

FRESH OYSTERS

COMING THRU
EVERY DAY
AND THE KIND
THAT YOU WILL
LIKE TO EAT,
EITHER FRIED
OR MADE UP
INTO A STEW.

Thorn Bros.

Subscribe for the Progress

McCarty's
WALNUT FUDGE
ICE CREAM
Is Something New.

Try some of it with your next order.
Remember, we are making CREAMS these days that are delicious.

McCarty's
"The House of Quality"

BRINGING UP FATHER By McManus

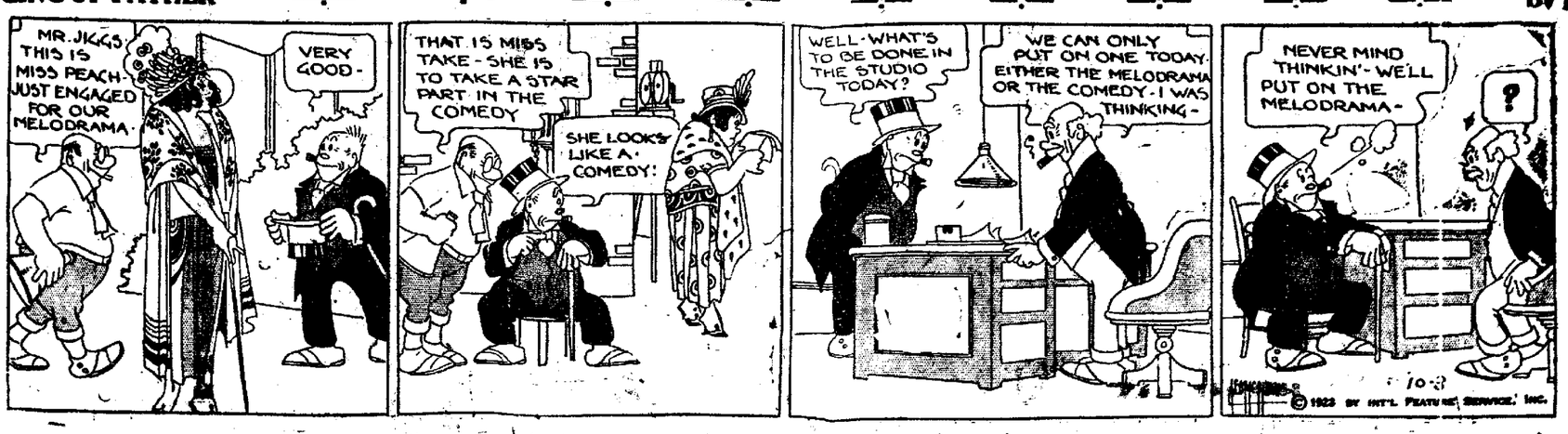

NewspaperARCHIVE®
NewspaperARCHIVE®

ODDS AND ENDS AND THINGS

By J. D. C.

ONE PERFECT DAY

Dear Odds and Ends:

So often we see in magazines or papers a request for short stories, something original, some happenings in our own homes or the homes of our neighbors, humorous stories preferred. After the four years of our awful war, when all was sadness, and the shedding of many tears, the world wants to laugh, and in laughter and sunshine forget the great tragedy.

When I read the sentence "Write something personal," sitting here in my home the thought came to me—could I cause some one to smile were I to relate the events of this day.

When several months ago my colored cook who had been an inmate of my home for fourteen years informed me that the new colored gent in town had asked her to be "his'n" and go with him to a mining town (Kellytown by name) to reign as queen of his pantry instead of mine, like Rebecca weeping for her children I lifted up my voice and—wailed. But it was the inevitable and I had to submit. Not being able to secure another that I felt could supply her place, I said "the ship shall not sink." So taking hold at the helm I said "Sail on oh ship of state, sail on. My family with all their hopes and fears are hanging breathles on thy fate." And sail on she did, sometimes thru waters clear, sometimes thru waters muddy, and it is of a day when the waters were muddy of which I am writing.

My home is in Clearfield, Pa., on the banks of the Susquehanna River. A park intervenes between my home and the river, and one can gaze upon a scene most pleasing to the eye, like a beautiful picture, just now with the grey sky and the snow-capped hills.

When coming down stairs this a. m. and walking to the door to "view the landscape o'er" before preparing the breakfast, as I opened the door the knob came off in my hand as though someone very much had desired to enter. When I lifted my eye I saw instead of the usual view that during the night the snow lying heavy on the verandah roof had torn loose the spouting causing it to hang like a man in effigy dangling to the terror of passing pedestrians. Something seemed to whisper "Compensation Act" and I fled to the phone and soon had a plumber. I said to my daughter "Isn't life one darn thing after another." She replied "That is what they say when a young man goes courting his girl."

The day before this day I had had a woman come to clean the attic. It had looked so good to me after she was through that I felt I wanted to take another look through eyes not so tired. I went up and looked approvingly at it. I love attics with their old-fashioned furniture, their trunks of old-fashioned clothes, all of "ye olden days." Then I turned to descend the stairs. Now these stairs are wide, with two landings, very unusual for attic stairs, but ere I had reached the foot, away I went, striking my head on the opposite wall and seeing more than I had expected to see. I saw stars. My daughter came running. I said "Nothing but Providence saved my neck." After lying groaning for a while, I chuckled to myself and said, what next?

Although considerably shaken, I then decided I would bake a cake. Some time ago I had sent West for a recipe of a very fine cake and I was anxious to try it. It was a beautiful success and with a thick, white icing was at last a "thing of beauty." I stood it in the pantry to dry.

I then sat down at my desk to write a letter. Hearing someone at the door I turned to receive my steam and electric light bills for the month, which I was taking care of while my husband was away on a business trip. I glanced at them and found that like the "Trumpeters Swan" they had soared to twice their usual size. About this time I decided to take a nap, thinking I was in condition for one.

I wended my way upstairs and after napping for about an hour, feeling refreshed and ready for "What next?" I went down with my thoughts directed to the evening meal. My first thought was for my cake. Since so many holdups and robberies have occurred I had been locking the doors but as this is an account of an unusual day I had forgotten to lock the door, some one han entered and stolen half of the cake.

During the war I did not have much sympathy for the song "PackUp Your Troubles in Your Old Kit Bag and Smile, Smile, Smile," but it is just what I did for the happenings of this day were but "trifles light as air" compared with the awful happenings in the homes of many in our land.

So I came to the end of this perfect day, and sat alone with my thoughts. Suddenly through my mind ran these words: "Watchman tell us of the night, what its signs of promise are," and I said "Watchman tell me not the signs of promise of the night, but of the morrow." E. F. H.

Mrs. James Kerr and son James returned Monday evening from New York where they have spent the last few days.

Physical Health means—

Beauty!

HEALTH and beauty go hand in hand. Where the system is run down—the face drawn and haggard—the body limp and lifeless—beauty is missing. Looks of pity supplant those that might have been gazes of admiration.

Restore your health and beauty will take care of herself. S. S. S.—the rich blood builder—rekindles the spark of health and lights the blaze of beauty by building red blood cells. The nerve power of your system finds life in these very blood cells. Build more red blood cells and your nerve power will increase. S. S. S. builds them. Rich blood will tingle through your system. That lost charm will return. Your entire system will be repaired. You will be ready to cope with the impurities and blemishes that handicap beauty.

As physical health means beauty so, too, does S. S. S. mean beauty. For S. S. S. means systems that are free from impurities—pimples, blackheads, acne, boils, eczema, rheumatism. S. S. S. and good health go hand in hand.

S. S. S. is made of pure vegetable ingredients. It is sold at all good drug stores. The large size bottle is more economical.

S.S.S. Makes You Feel Like Yourself Again

LEITZINGER BROS. Store Opens at 8:00 A. M. Established 1882. LEITZINGER BROS. Store Closes at 5:30 P. M.

The Eden

Come in and have this Wonder Machine Demonstrated Leitzinger's Fifth Floor

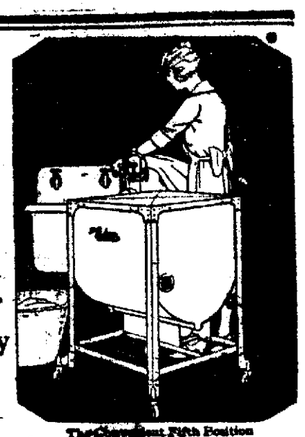

The Convenient Fifth Position

The Famous Sediment Zone is one of the many exclusive features which make The Eden

The Most Perfect Electric Washer on the Market

If you want your things really clean, get an Eden. The Eden is the only washer having the important patented *Sediment Zone*. All dirt washed out of the clothes stays washed out. It falls into this Sediment Zone, leaving the washing water dirt free.

You need an Electric Washer to save your strength, your time, your money. When you buy, insist on the Eden—the Washer that saves most and serves best. Costs less than you think. Pay for it monthly with the money it saves.

Stop in and let us demonstrate the Eden.

CALL Leitzinger Bros.

H. & C. Phone 123.

Bell 66-J.

—and—

Ask to Have The EDEN Demonstrated In Your Home.

SOLD ON EASY PAYMENT PLAN.

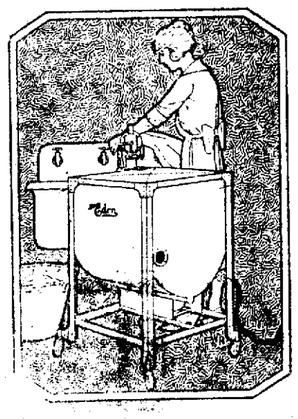

Ask the Woman Who Owns One

LEITZINGER BROS.

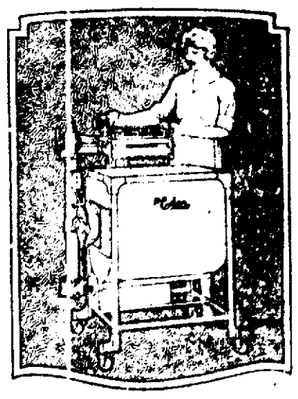

Hart Schaffner & Marx Clothes

WHAT'S THE BEST CLOTHING

You have to buy clothes, sooner or later; you'd like to have the right answer to the question: What's the best clothing?

We put at your service our long experience, our knowledge of the market, our acquaintance with producers; and offer you the best we can find.

There's a lot of good clothing made; we sell Hart Schaffner & Marx clothing because we believe it's the best for our customers. There's something more than good fabrics and good tailoring in these clothes; the makers have put a policy of satisfaction-giving into them.

Because our store is the kind of a store it is, a service-station for things men wear, we sell Hart Schaffner & Marx clothes; they're our kind of clothes.

H. J. Flegal & Sons

TRADE WITH THE BOYS

COME ON! LET'S PLAN FOR A HALLOWE'EN PARTY

It'll be the jolliest ever. Can't help it if you use Dennison's Cats, Bats, Witches, Owls and Pumpkins. Everything provided from invitations to place cards.

How to use them, good games, too, in the Bogie Book,—price 10 cents.

Kurtz Stationery Store CLEARFIELD, PA.

"PENN" SHIRTS	RAILROAD SHIRTS	FLANNEL SHIRTS
The famous Penn brand, extra heavy Work Shirts. 90c	Men's Two Collar Rail Road Shirts. $1.45	Men's Khaki and Grey Outing Flannel Shirts. $1.00

Khaki Pants	Work Shirts
Men's Khaki Work Pants, pair $1.00	Men's Blue Chambray Shirts, 2 for $1.00

OVERALLS	LUNCH KIT	OVERALLS
Men's Double Knee, heavy weight Overalls. $1.65	Black Japanese Lunch Kit with Pint Size Vacuum Bottle $1.95	Knee Heavy Men's Single Weight Overalls. $1.50

Ell-Jay Stores Co

SEND IN YOUR RED ENVELOPE NOW

NEWSPAPER ARCHIVE®

THE CLEARFIELD PROGRESS

Published every day except Sunday by the Progressive Publishing Company, Progress Building, Clearfield, Pennsylvania.

G. ALBERT STEWART, Managing Editor.
J. D. CONNELLY, City Editor R. S. NIGHTINGALE, Adv. Mgr
A. M. BRAUND Foreman

OFFICERS
R. H. SOMMERVILLE, President. G. A. STEWART, Sec. and Treas
H. & C. Telephone No. 176. Bell Phone No. 4?

TERMS OF SUBSCRIPTION BY MAIL

One Year	$4.00	Three Months	$1.50
Six Months	$3.00	One Month	$ .50

By Carrier 12 cents per Week Payable to Carrier

Entered in Post Office at Clearfield, Pa. as second class mail matter

The Progress does not dispute the right of any citizen or body of citizens to act independently of political party in such matters as the selection of public office holders.

It recognizes that when these movements take definite form those interested in them are entitled to a hearing in the news columns and today's recital of the independent meeting held last evening as recorded on the front page represents an honest endeavor to treat the matter as news.

We can conceive of no act looking so much like "small potatoes" as the refusal of a newspaper of general circulation to print the news concerning any legitimate action taken by a person or persons with ideas contrary to the ideas of the editor or the policy of the newspaper.

While giving fair play in the matter of news as a public duty it is likewise our privilege, and just as much a duty, to comment in this, the editorial column, on such matters.

The so-called independent ticket got off to a mighty poor start. And little wonder. Nobody has been found who will admit leadership. It is known that fifteen men attended a meeting ten days ago where the scheme was hatched, most of whom were summoned by telphone and did not know what was doing until they go there.

When the question was put last evening as to who called the meeting or who put in the phone calls no one answered except to say that the movement was inaugurated by a body of citizens who wanted to get rid of the old board of County Commissioners. Of the fifteen men who joined in the call for a county-wide indignation meeting only eight were present last evening. Despite the fact that the meeting, and the purpose of the meeting, was made known to a very large percentage of the voters of the county thru the columns of the newspapers, only fifty-one were present last evening at the hour of meeting and of these fifty-one, twenty-five walked out, refusing to have any part in the performance when it was decided to go into executive session. Thus it will be seen that in spite of all the publicity, all the button-holing, all the phone calling, the eight originals gathered up only eighteen recruits before the meeting. Later six more were brought in, making a total of thirty-two who signed the papers. These thirty-two do not represent the county in any sense of the term. All were from this locality with the exception of three or four from Bradford township and one from Decatur township.

A silence like that which surrounds the dead was evident at the beginning of the session and when the tension had become almost unbearable Sam Hamilton seized the reins and started the mare a trottin' by calling for nominations for chairman. The Democratic presiding officer read the minutes of the last meeting, then launched an attack on the Republican board of County Commissioners and wound up by stating they were there for business, by heck, and the business was putting McCracken and Boyce on the ticket. Then he appointed Joe Phillips his secretary, thus completing the triumvirate of leadership.

Things seemed to be going a little too hasty to suit Mr. Boyce who took advantage of the situation to make a statement in which he asked for time to get sentiment from the audience. And he got it aplenty. No less than a half dozen took the floor against the independent ticket while Joe's oratorical effort was about the Alpha and Omega of the independent movement. One after another speakers took the floor to point out the inconsistencies and futility of such a movement until Mr. McKee moved that "we proceed with the business of the evening" but this was stalled by the versatile chairman, who asked that the motion be that "we go into executive session." Sam Hamilton was a rarin' to go so he echoed the suggestion and all left but the aforesaid twenty-six.

The proposed proceedure is fully outlined in the news columns but it is doubtful if the independent ticket will yet be put in the field. If Mr. Boyce is to be guided by the sentiment heard after a call for a county-wide meeting, truly, the handwriting is on the wall.

Such independent movements very rarely meet with success, particularly when a virile, commanding and dominant leadership is lacking. Truly, this independent movement is lost in the wilderness, vainly seeking a Moses to illumine the way or a star to guide the "three wise men" who, though they may not realize it, are all but lost on an uncharted sea.

Dangerous Liquids.

Gasoline ether and benzine could not be kept on shelves in a cabinet in the house the national board of fire underwriters says in a recent article It is exceedingly dangerous, as either gasoline or benzine gives off at ordinary temperature inflammable vapor Through these vapors a light at a distance may ignite the liquid If there is a small leak in the container in which any of the liquids are kept sufficient vapor may form to cause a violent explosion With ether the danger is even greater than with gasoline or benzine.

'GETTING ACQUAINTED!

TRINITY CHURCH ITEMS

Of Rally Day are numerous and interesting. The Bible School with 560 present was short by 80 of last year's high record, while the offering of $87.06 was a gain of $6.11. The exercises were impressively presented and almost fautlessly rendered. Special music by an augmented orchestra and adapted selections enriched the program. Scripture and devotions were uplifting and followed with hearty participation. The promotion exercises of the twenty-eight graduates from the Primary department held the fullest attention of young and old. The memory work, reciting Scripture selections, the Credal proposition, the Alphabet acrostic, hymns and songs indicated thorough instruction. To each Miss Carrie Powell, the superintendent, gave the certificate of graduation from the Primary department, which was out in force, 108 strong. Then the pastor distributed the Bibles. The other departments gave the new members of the Junior School a ceremonious reception, rising when the graduates entered the massed School to the music of a march.

Mrs. L. A. McDowell reported 15 names on the Cradle Roll, from which 25 were promoted to the Primary department because of age limit. Not withstanding this depletion, Monday afternoon's canvass of one district of town added eight new names to the Roll, and several prospects to be seen rel upon visting, were not reached.

In the morning the pastor tried to expound the text in Revelations 3:22 which occurs in the second and third chapters seven times. The chief propositions were: God's peculiar love for his Church, interpreted by Christ's giving himself for it. And the question was asked by what right then shall the temple be deserted that men and women and youth should crowd the halls of Bacchus or frequent in the pale moonlight or the midnight darkness the groves of Venus? The Spirit has made it very clear that God's people have a singular duty to discharge to Jesus Christ, one another and the world, which it is heedful to condemn at times instead of conforming to. And in the measure that God's people are detached from the world, its standards, aims, practices and dissipations, will they hold a moral primacy, and give to men in their bitter crisis and the nations in their upheaval a dependable foundation. Just so far as Christian people defy the world "society" so called, and the [illegible] customs dictated by mere fashion will they be dynamic. "[illegible]," said the preacher, "to the Church [illegible] plauding the world in its sm[illegible] in sinning, its cleverness in de[illegible] violations of law which society community interests and capitalized amusements reprove. Under what the Spirit reveals, God expects of his people, Pastor Jacobs said, some very large and pungent words on worship He quoted Scripture after scripture in the elucidation of Haggai's inquiry." It is time for you, O ye, to dwell in your ceiled houses and this house lie waste." to the support of the Church and all of its movements, benevolences and reliefs. Contrasting the outlay for membership in expensive organizations, indulgence in wasteful luxuries, adding of field to field, with the repudiation of obligation to sustain the Church, or of such a frightful disproportionate use of our means for God's work, the people were given the opportunity to reach their own conclusion. The final word was the church's obligation to children. Six persons were admitted to membership.

In the evening Rev. A. E. Mack[illegible] the pastor of State College membership, which has a popular Wesley Foundation annex, with a student [illegible] of [illegible] and a [illegible]ptability, preached a highly edifying sermon.

NOON STOCKS

American Locomotive	71
Baldwin Loco	116
Baltimore & Ohio	58⅞
Bethlehem B	48¾
Causden Co.	26¾
Crucible Steel	67½
General Motors	14
[illegible]	53½
Middle States Oil	5⅛
Sinclair Oil	[illegible]
[illegible]	96¼
Texas Co.	41⅝
[illegible]	88
Willys Overland	6¼
Call money	6½

Progress Editorial For Women

WE [illegible] ON EDUCATION
By FLORENCE DAVIES

Of course, we all admit that the American system of education isn't perfect. We even agree sometimes with the complainers who charge that our boys and girls don't know half as much as their elders did at their age (naturally, we being "their elders") in spite of the thousand and one new fangled ways of teaching and the million and one odd new things that the youth of today have to study.

Oh, yes, we've all knocked the schools, but so far as I know, none of us has ever before charged that the country has gone wild on education, and that education has ruined boys and girls.

No, that remained for one J. H. Whitecotton, of Monroe County, Missouri, who happened to be, by grace of whom or what I know not, state senator in the Show-Me state. And, more, he's going to campaign for the governorship, on a platform that runs something like this:

"The home is not what it was. Men and women are building around firesides, but today youth almost insults old age and the result is a reckless, pleasure-seeking people. Many a boy and girl have been ruined by too much education. An educated failure is the worst failure that God Almighty ever turned out. I would rather have my boy taught economy and industry first than to conjugate a Greek verb or quote Latin.

"The greatest calamity to the people of the world was and is the motor car, both in money and morals, but it is a part of civilization and must be accepted."

I'm no press agent for the automobile industry, but in my own more or less wild education I have learned that there were Whitecottons careering on the public stump when the locomotive was first presented and there are state senator-like persons ranting on the shore about flying in the face of Providence when the sailormen, ceasing to rely upon the winds of heaven for propulsion, substituted steam engines for sails on their boat. The steamboat and the locomotive, too, each in its turn, was the "greatest calamity to the people of the world," but, as our present day Whitecotton admits of the auto, they, too, were a part of civilization and so had to be accepted.

Isn't it odd that the Whitecottons never learn? Isn't it too bad that their sons taught industry and economy, are just the very fellows who will invent new "calamities" for us. There's Henry Ford, for instance. (I still deny press agentry.) He has taught, and still teaches industry and economy, and little else, and what did he do but produce the automobile, the greatest calamity.

So let's be sure our sons are taught industry and economy, so we may have plenty of inventions, but don't let anybody persuade us that education leads to calamity. Calamities come, but seldom are they the result of education. Very often, on the contrary, our greatest calamities are the results of ignorance and the folly that ignorance begets. God never turns out failures, either educated or ignorant. He endows all men with the potentiality of wisdom with the capacity for learning which only education can fulfil. The Whitecottons may never know it, but everything that God has permitted to happen on this earth has some lesson for those whom God has permitted to happen on this earth has some lesson for those whom God permits to inhabit the earth—and education is the process of learning God's lesson

Condensed Report Of
THE CLEARFIELD TRUST COMPANY
Clearfield, Pa.
Made to the Secretary of Banking
September 29, 1923.

RESOURCES

Liberty Loan Bonds and U. S. Govt. Certificates of Indebtedness	$ 158,542 30
Other Investments	2,901,023.95
Cash on Hand	107,969 24
Cash in Banks	213,290.60
Overdrafts	1,432 81
	$3,382,258.90

LIABILITIES

Capital	$ 150,000.00
Surplus and Undivided Profits	384,007.80
Due to Banks	6,650.95
Reserved for Depreciation Taxes, etc.	31,661.85
Deposits	2,805,657.80
Payments received on Subscriptions to 4th Liberty Loan	513.50
Bills Payable	None
Dividends Unpaid	3,767.50
	$3,382,258.90

TRUST DEPARTMENT

Trust Funds Invested	$1,148,200 92
Trust Funds Uninvested	39,144.67
Overdrafts	257.44
Trustee under Mortgage	3,531,500.00

OFFICERS
A. W. Lee, President
George R. Bigler, Vice President
P. T. Davis, Treasurer
A. K. Staver, Ass't Treasurer
L. T. Gaulin, Ass't Treasurer

DIRECTORS
George R. Bigler
E. C. Davis
P. T. Davis
Frank G. Harris
A. J. Hagerty
Frederick B. Kerr
Chas. T. Kurtz
A. W. Lee
A. W. Leonardson
G. Webb Shillingford
S. I. Snyder
Louis Shapiro
John W. Wrigley
A. E. Woolridge
[illegible] W. Smith

Why the L. C. Smith Cuts Better Stencils

The cutting of stencils for duplicating machines is a precise and difficult operation.

There are several reasons why the best results are obtained on an L. C. Smith & Bros. typewriter.

The carriage is rigid and is not shifted for capital letters. Ball bearing construction thruout eliminates vibration and lost motion.

Equally important is the exclusive feature of interchangeable platens, making it possible for the operator to use a platen of the correct hardness for clear, sharp stencil cutting.

It also allows the operator to clean off all dirt and moisture from the platen, the feed rolls and the metal parts of the paper feed, without the aid of a mechanic.

On machines where the platen is not removable, the surface of the platen soon becomes worn, pitted and uneven, making it impossible to cut a clear stencil.

The L. C. Smith is the ideal machine for stencil cutting.

Send for free catalog.

L. C. Smith & Bros. Typewriter Co.
Executive Offices :: SYRACUSE, N. Y.

C. R. Dixon

GENERAL HAULING

Local and Long Distance

H. & C. 225-J-3,

107 South Fourth Street

Have You Money To Invest?

Our Bond Department is conversant with the investment situation. It is in touch with the financial centers and knows the issues that are being offered.

It has purchased for the bank some of these bonds. It offers to customers only such securities as the bank would purchase for itself.

If you wish to make an investment we shall be glad to give you information from our files.

We shall appreciate an opportunity to suggest a list of bonds if you will call at the bank or write us.

The County National Bank
OF CLEARFIELD, PA.
(The oldest bank in Clearfield County)
Capital, Surplus and Profits Over $1,300,000.

QUALITY - SERVICE - VALUE

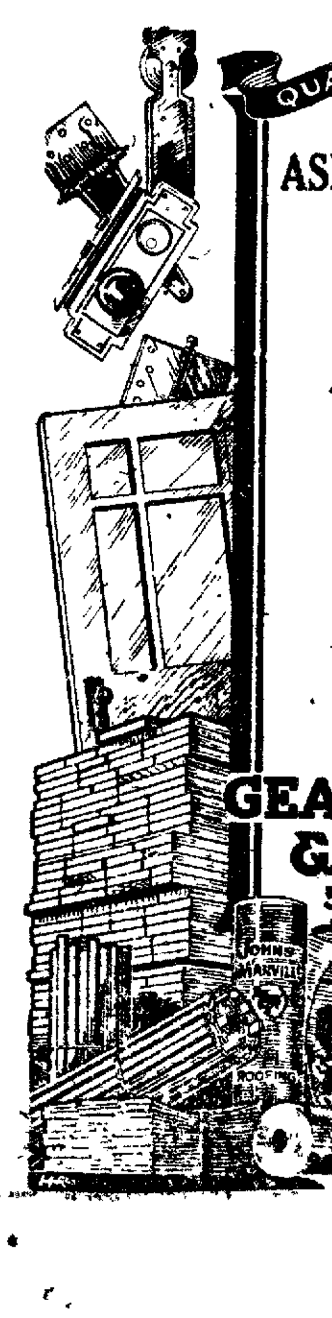

ASK ADVICE!

PEOPLE only build once or twice in a life-time; naturally they face the business of making selections with very little knowledge on the subject. Ask advice about building from contractors, architects and anyone who might be informed on the topic. Ask them, incidentally, what they think about the idea of buying the building materials here. Friends, architects and contractors will all tell you it would be a wise move.

GEARHART LUMBER & SUPPLY CO.
522 WILLIAMS ST.
PHONES
BELL 65
H&C 391-R

WE'VE GOT TO MOVE SOON; WE NEED MORE ROOM

Our service to the truck owners of this section is bringing us more and more business. This means that we have got to move into larger quarters. We will announce the move within a short time and you truck owners will appreciate the newer and bigger service we will have for you.

TRUCK REPAIR SHOP

Rear 219 Cherry Street Clearfield, Pa.

We Make Everything Made of Wood

Not only what you want but the way you want it. We specialize in store fixtures, show cases, and furniture of all kinds.

Call Bell 91M or H. & C. 226J3.

Turner's Cabinet Shop
North Third Street

NEWSPAPERARCHIVE® NEWSPAPERARCHIVE®

Curwensville's Own Column

Misses Margaret Hile, Marion Snyder, Rose Frankhouser and Mary McCaleb attended the comedy "Sue, Dear" at Driggs theatre last Wednesday night.

A crowd of the school teachers and guests hiked up to the Holden farm and indulged in a weiner roast a few evenings ago. All report having had a wonderful time.

Mr. and Mrs. C. W. Miller, Mr. and Mrs. W. B. Miller and two little daughters, and Mrs. Robert J. Eckert motored to Penns Cave Sunday.

Robert Eckert is now the happy possessor of a new Ford sedan.

Mr. and Mrs. Joe Farrell, son and daughter, and Miss Ella Farrell, all of Moose Creek, Cambria county, were visitors in the home of Mr. and Mrs. J. Fullerton and Mr. and Mrs. David Fullerton Saturday and Sunday.

Mr. and Mrs. Paul Collins and daughter Dorothy Ellen and Mrs. Finterman and grandson, all of Spring Grove, Pa., were Saturday callers at the M. E. parsonage.

Mr. and Mrs. Ralph Fields and daughter, Miss Margaret, and Mrs. Martha Gearhart and daughter Elizabeth, all of Newton Hamilton, Pa., are visitors with Rev. and Mrs. Colbert Sunday, the two ladies being sisters of Mrs. Collins.

The members of Rescue Hose and Ladder Company held a business meeting in their rooms in public building Monday evening for the purpose of arranging matters for their entertainment. During the waning hour of the evening a luncheon was served which was greatly appreciated by all who were fortunate in being present.

Mrs. Walter Fullerton's birthday anniversary was duly celebrated by an evening luncheon at the home of Mr. and Mrs. Joe Fullerton, State street, Monday evening.

Two children's birthday parties were celebrated Monday evening. William and Betty Way, twins, celebrated one of the events, while the other was the birthday of little Miss Dorothy Parsons, Bloomington avenue, daughter of William Parsons.

Quite the most attractive entertainment given in Curwensville for a long time, will be the musical comedy "Katcha-Koo," which will be presented at the Curwensville opera house on October 11 and 12. Although it is to be an amateur production, it will be far from that in reality for it savors of the professional and will be far better than many road shows seen in this city. The plot and story of the comedy is interesting, the music bright and melodious while the dancing is far above the ordinary. There is plenty of action from the time the curtain rises on the scene of the Maharajah's Temple of Buddha in East India, until it drops right after the grand American patriotic finale entitled "Liberty Aflame." The principals include some of the very best local amateur talent, all of whom are taking personal interest in making the play a tremendous success.

Overdoing It.

We deeply sympathize with the Stratford man who asked the magistrates for a separation order because his wife chased him with a hatchet every day. It is too often.—London Punch.

This Is Difficult to Do

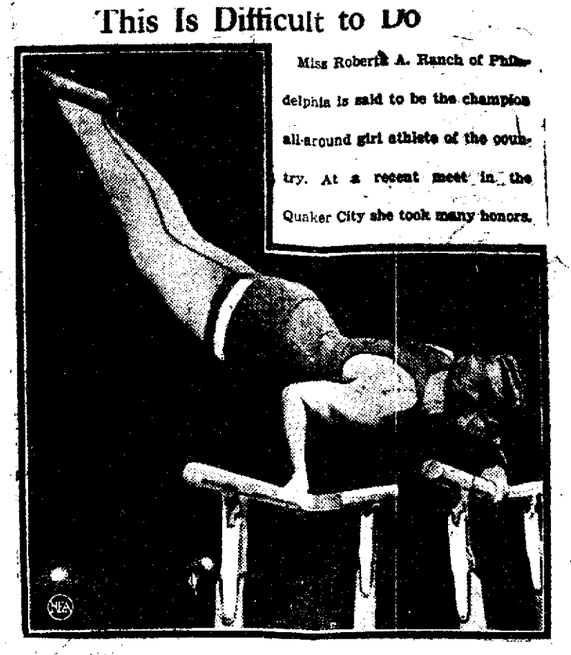

Miss Roberta A. Ranch of Philadelphia is said to be the champion all-around girl athlete of the country. At a recent meet in the Quaker City she took many honors.

NOW $1.00

For years it has been the aim of THE LADIES' HOME JOURNAL, as it has been the achievement of THE SATURDAY EVENING POST, to give the homes of America the best magazine in its class *at the lowest price.*

Now, despite the fact that The Journal's circulation is at the largest point in its history, and that it is making the largest numbers ever published, it is possible to cut the old price by one-third — from $1.50 to only $1 for 12 big, brilliant issues.

Neither the physical quality nor the editorial merit of the magazine will be in any way diminished. On the contrary, the editorial plans for the coming year unquestionably assure the finest copies that have ever been published.

THE LADIES' HOME JOURNAL

Only $1 a Year

If you get your subscription to me immediately I will see that your subscription starts with the October 6th issue—58 pages in full color, containing scores of other features, including installment of Booth Tarkington's new novel, *The Midlander*, and a play of Otis Skinner's [illegible] American stage.

RALPH F. HEISEY

Phone No. 263-J-3, R. & C.

P. O. Box 124 Clearfield, Pa.

An authorized subscription representative of

The Ladies' Home Journal 12 issues—$1.00 | The Saturday Evening Post 52 issues—$3.00 (Canada—$3.50) | The Country Gentleman 12 issues—$1.00

DR. HEICHHOLD—The Dentist

WILL VISIT CRAMPIAN

Thursday, October 4th.

Can Be Found at the Office of Dr. J. Currier.

Dr. Heichhold is equipped and is in shape to attend to all your dental wants. Teeth are important for your good health, so look after them in time.

BROWN'S 8 STORES | BROWN'S 8 STORES | BROWN'S

Men's Shoes That are Right

RIGHT IN COMFORT
RIGHT IN QUALITY
RIGHT IN STYLE

—AND RIGHT IN PRICE!
BROWN'S GOOD SHOES FOR MEN

$4.95, $5.95, $7.50

SEE DISPLAY IN WINDOW

Brown's Boot Shops

CLEARFIELD, PA.

Philipsburg | Indiana | Bradford
DuBois | Punxsutawney | Salamanca

Peoples MEAT MARKET

The Market Of Quality

OLEOMARGARINE

Diamond C Brand 3 lb 73c

Nut Ola Brand 30c lb

PEOPLES MEAT MARKET

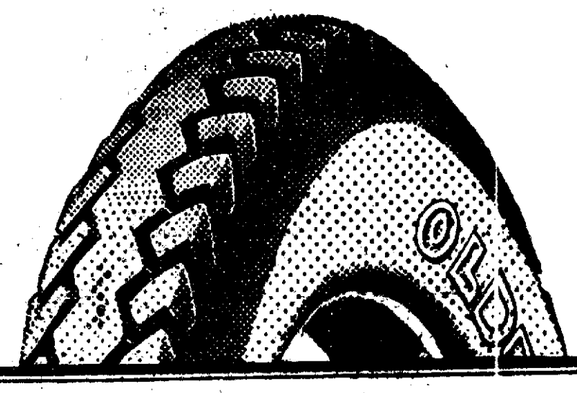

You Know OLDFIELD Cord Quality

BUY NOW From Regular Tire Dealers at These Astounding LOW PRICES

FABRICS		Tire
30x3	"999"	7.40
30x3½	"999"	9.85
CORDS		
30x3½		10.25
32x4		19.80
33x4		20.95
32x4½		27.00
33x4½		27.30
33x5		33.90
35x5		34.80
36x6		59.25
38x7		84.75
40x8		109.50

Oldfield Cord Tires are race tested—holding all of the track records made in the past three years.

Oldfield Cord Tires are road tested—in the Wichita, Kansas, Economy Road Test, in the winter of 1922, the official record showed a set of Oldfield Cords had traveled 24,525 miles before the first tire gave way. And this is only one of many instances of unusual highway performance.

Oldfield Cords are built by one of the largest tire manufacturers, who must maintain the established reputation of these remarkable cords.

Here are the biggest tire and tube values ever offered by anyone. Come in today. Buy your tires now before our stock is exhausted. Purchase from a regular tire dealer, located near you. We stand behind these tires and are ready at all times to give you prompt service.

H. C. GRAHAM

Daisy Street | THE TIRE MAN | Clearfield, Pa.

The Great Re-Organization Sale Will Take On New Life

L. W. POLLACK, OF THE L. W. POLLACK COMPANY, INCORPORATED, IS IN THE CITY BUYING MERCHANDISE TO REPLACE SO MANY OF THE THINGS THAT HAVE BEEN SOLD OUT. WATCH FOR THE ANNOUNCEMENT OF HIS RETURN. IN THE MEANTIME, THERE ARE MANY THINGS HERE THAT ARE SEASONABLE AND THAT YOU WILL FIND TO YOUR ADVANTAGE TO COME AND BUY.

L. W. POLLACK
Incorporated

306 MARKET STREET. CLEARFIELD, PA.

LOOK FOR THE BIG RE-ORGANIZATION SALE SIGN

NewspaperARCHIVE® NewspaperARCHIVE®

AN AVERAGE OF 20 NEW OFFERINGS A DAY - Appear On This Opportunity Page

Classification Index

CLASSIFIED SECTION

The rates for all classified ads is one cent per word with no charge made of less than 25c.

All ads for this section must be in by 12 noon of day of insertion. Advertising accepted over phone for this page. All bills must be paid promptly upon receipt of bill.

For your convenience we are classifying all advertisements as shown in the table below.

Please do not ask for information where an ad is "keyed blind" unless it says to inquire at this office. We cannot give information about "blind" ads.

THE CLEARFIELD PROGRESS
H & C. 176 Bell 47

(A) PUBLIC NOTICES

1—LODGE NOTICES

MISSIONARY SOCIETY
The Women's Missionary Society of the First Baptist church will meet at the church Thursday afternoon at 2:30 o'clock. Bring your copy of Missions. 10 3 1t pd

SHOOTING MATCH
There will be a shooting match at Luther Bietz's at the old Hartshorn dam Saturday afternoon, Oct. 6th. Come one, come all. Lots of sport. Bring your rifle. 10 3 2t pd

SUPPER
Ladies Aid of Trinity M E Church will hold a business meeting Thursday, October 4, at 3 p m. Supper from 5 to 7 p. m. Menu: Fried ham mashed potatoes, hot biscuits, cold slaw, apple sauce, bread, butter and coffee. Price 50c.
10 2 2t ch Secretary.

ILLUSTRATED TRAVEL TALK
100 Views Susquehanna College of Music. From Alaska to Florida by boat, train and automobile. Friday evening, Oct. 4, 8 p. m. Admission 10c and 25c. Proceeds benefit of charity. 10 2 2t pd

5—LOST

Lost Between K & E Store and Banta Works a $-0 bill. Finder will receive reward by returning same to Banta Refrigerator Works. 10 3 1tp

Lost On Thursday at Park, man's purse containing between $75 and $100 dollars. Finder notify Box —, Houtzdale. Reward will be given. 10 3 3t ch

Lost Black wool scarf last night in front of jail. Finder please return to W. B. Holmes on Second street. 10 2 2t pd

Lost: A crescent diamond brooch at the Fair grounds Thursday afternoon. Finder please return to Progress Office and receive reward. 9 28 tf ch

(B) BUSINESS SERVICE

11—HOTELS, RESTAURANTS

THE PALACE HOTEL
American and European Plan
Open Day and Night
50 Rooms.
E. T. Bird, Prop Cr. Reed & 3rd Sts
7|14|tf|con

LEONARD HOTEL AND CAFE
American and European Plan
Restaurant open day and night.
Try our 60c meals.
F. H. Passmore 218 Reed St.
7|9|tf|con

12—TRANSFER-STORAGE

Transfer—Hauling—Draying.
Local and Long Distance Moving.
HOLMES TRANSFER
H. & C. 181J 201 Reed St
7 9 tf con

Package Delivery for Stores
Prompt, Efficient Service
Light Hauling
F. P. SMITH
H & C. 241X 428 River st
7|16 tf con

Contract work of all kinds, hauling by truck or teams. Excavating and moving.
MARTIN FULLINGTON
H & C 277J 813 S. 4th St
7.16 tf con

From Salt to Vinegar.
It is a rule with the Mohammedans to begin a meal with salt and finish with vinegar. If they begin with salt they think they will escape the contagion of seventy diseases. If they finish with vinegar, their worldly prosperity will continue to increase.

Hi School Students Should Lunch Here

You'll find that lunching here is far better than carrying a lunch. We always have tasty sandwiches and our milk drinks will make a lunch hearty enough for your afternoon studies.

Why not discard the lunch basket and lunch here?

VIRGINIA CHOCOLATE SHOP

13—REPAIR SERVICE

ELECTRICAL REPAIRING
House Wiring
Motor Doctoring.
Prompt response to all calls.
OWEN COX, 315 Daisy, H.&C. 316J
8|29|tf|con

Don't throw away that old alarm clock that won't run. Just bring it in to us and have it repaired. C. C. Mignot, over Brown's Boot Shop.
7|10|tf|con

RICHARD ARRANDALE
Registered Plumber
Prompt, Efficient Service Rendered
Heating, Plumbing Repairing.
H. & C. 435L 18 S. 3rd St.
7|17|tf|con

Furniture repaired and rebuilt, upholstering and cabinetwork. Sewing machines, clocks, organs and washing machines repaired. Peter G. Smith, Rear Acme Vulcanizing, N. Third street. 7|9|tf|con

Auto Repairing Acetylene Welding
Atlantic Gas Service
Firestone Tires
H. C. GRAHAM
Woodland Road Beyond East End
7|13|tf|con

14—PERSONAL SERVICE

TRANSFER SERVICE
Local and Distance Moving
KREBS BROS.
Successors to W. P. Lansberry.
H. & C. 480 Bell 145J
9|11|tf|con

SULPHUR VAPOR BATH
For Rheumatism, Lumbago, Kidney disorders, Neuritis, High blood pressure, Nervousness, Skin diseases, Catarrh, etc. H. & C. 359M.
8|13|tf|con

FRED B. LEAVY
Funeral Director and Embalmer
H. & C. 88 Bell 85
113-115 3rd St. Clearfield, Pa.
7|17|tf|con

PRINTING
We do all kinds of real printing. From the plain business stationery to the most complicated kind of rule work, we do it all. Progress Business Printing Department. H. & C. 176, Bell 47. 8|20|tf

Spruce Up
See
REILLY
The Clothes Cleaner
Reilly Building Third Street
7|10|tf|con

T. J. NORRIS
The Clothes Cleaner
Both Phones
110 Cherry Street
Clearfield. 7|12|tf|con

Let us clean your rugs and carpets thoroughly with our latest type machine which combines beating, brushing and the vacuum. Hoffman Upholstery Co., 146 W. Market St., H. & C. 274-W. 7|12|tf|con

Cleaning—Pressing
Repairing
We call and Deliver
A. G. BARTHOLOMEW
H. & C 21-X 112 Market St.
7|12|tf|con

MARINELLO BEAUTY SHOP
Manicuring Hairdressing
Scalp Treatments Facial Massage
Marcel Waving a Specialty
9 South Second street. 7|11|tf|con

E. C. STEWART
Marble and
Granite Monuments
Phone H. & C. 434J 7 N. 44th St
Clearfield 7|12|tf|con

R. WM. THOMPSON
Funeral Director and Embalmer
Both Phones W. Locust nr. Turnpike
Clearfield. 7|12|tf|con

THE PLACE TO BUY
Genuine Army Shoes
is at the
ARMY & NAVY SALES CO.
. treet. 7|9|tf|con

M. I. GARDNER
Income Tax Consultant
Insurance & Real Estate
Agent Penn Mutual Life Ins. Co.
H. & C. 417W Clearfield Water Bldg.
7|11|tf|con

ELECTRICAL EQUIPMENT CO.
Residential, Commercial and Industrial Power and Lighting Installation.
H. & C. 455 315 N. 3rd St.
7|9|tf|con

(C) EMPLOYMENT

21—MALE HELP WANTED

Wanted: Boy for steady work as delivery boy. Inquire Leitzinger Bros. 10|3|2t|ch

WANTED
Men to manage chain grocery stores by large concern over 60 years in business. Experience desired, but not essential. 2000 additional stores to be opened. Excellent opportunity for men with ambition. Write to P. O Box 296, Tyrone, Pa., stating qualifications. 10|2|3t|pd

Wanted: Carpenters for construction work. Good wages. West Virginia Pulp and Paper Company. Tyrone, Pa. 9|26|12t|ch

Attention, married men. Big reliable concern with nationally advertised product can use five men, ages 25 to 45, excellent earnings and opportunity for advancement. Write Box 30T for appointment and interview.

22—FEMALE HELP WANTED

Wanted: Girl between 14 and 16 years old to take care of child 3 years old after school and on Saturday afternoons. Inquire Progress. 10|3|5tch

Wanted: Dining room girl. Apply Leonard House. 10|3 2t ch

Wanted: A capable woman for a few days to help clean house. Apply to Mrs. J. E. Gearhart, 104 Nichols street. 10 3|2t d

Wanted: Two girls at Palace Hotel 10|3|3t ch

Wanted: Woman in dish pantry. Apply at once at office. Jordan's Restaurant. 10|2|2t pd

Wanted: Girl or woman for general house work. Apply at Reliable Store, Third street. 10|2,5t c

Wanted: Girls. Apply at Overall Factory 10-t tf-ch

Housekeeper wanted for family of three. Widow preferred. Young lady W. S. Hand, 113 Wilson avenue, DuBois, Pa., Summerville phone 307A2. 10|1-6t pd

Wanted: Girls at Clearfield Laundry. 10|1-tf-ch

Wanted: Experienced housekeeper and cook, by middle aged man, holding good position. No family and well furnished home. DAVID CAMPMAN, Woodland, Pa., 10|1-4t-ch

Wanted: Middle-aged woman as housekeeper to take full charge of a good country home. Call or apply to Progress. 10|1-tf-ch

(D) WANTED

31—WANTED, TO BUY

Wanted: Fifteen or twenty White Leghorn hens. Must not be over year old; also fifteen or twenty light barred Plymouth Rock hens. Call or write John G. Mains, Woodland R. D., Box 28. Bell 'phone 903R41. 10 3|1tp

Wanted: To buy a 16 or 20 foot saw mill. Want it to be in good shape. Quick deal for right plant. Address M. H. Baker & Co., Harrisburg, Pa., or notify The Progress, Clearfield, Pa. 10|1-6tch

32—WANTED, TO RENT

Wanted: Furnished rooms, modern conveniences. Light housekeeping. Man and wife. References. Write "H," c|o Progress. 10|2|3t|p l

33—MISC.

(E) RENTALS

41—ROOMS FOR RENT

Have a room furnished for a man roomer. Apply 312 So. Third street, Clearfield, Pa. 10|2|2t|pd

42—HOUSEKEEPING ROOMS

Wanted: Six room house or apartment by October 1st. Notify Progress Office. 9|22|tf|ch

43—HOUSES FOR RENT

For Rent: Four room house. Suitable for small family. 409 Sixth street. 10|2|2t'pd

(F) FOR SALE

51—HOUSEHOLD GOODS

For Sale: Four burner oil stove and two burner hot water heater. Call H. & G. phone 356R 10'1-tf-ch

Singer Portable Electric. "Eventually, why not now."
SINGER SEWING MACHINE CO.
106 N. 3d Street Bell 33W.
7|9|tf|con

Made to order 3 piece parlor suite. Latest style. Bargain.
ABE NOVEY H. & C. 415X3
Across from Penn. Station
7|13|tf|con

We have a new stock of piano boxes. Price $2.00 each.
HANEY ELECTRIC CO.
112 N. Third Street.
7|11|tf'con

(G) LIVE STOCK

61—LIVESTOCK FOR SALE

For Sale: Guernsey cow 5 years old. Good cow, price right. Luther Bietz, Curwensville, Pa., R. D. 1. 10 3 2t'p

For Sale: Team of horses, weight 3000. Bargain to quick buyer. Earl Shaffer, Patterson Brick Works. 10|2|2t|pd

For Sale: Small driving horse and one milk cow. Lynn Thompson, R. D. 2, Clearfield, Pa. 10 2 2t'pd

54—COAL-KINDLING

For Sale: 450 Acres Brockville seam of coal in Clarion County, on P. R. R. Private siding, new tipple and all mining equipment. Address Box V, Latrobe, Pa. 10|3 6t|ch

THE GOODWAY COAL CO.
Mines Coal Fit for Burning.
Delivers to homes, business and factories.
Daisy St. Clearfield, Pa
H. & C. phone 248J.

Tom Sims SAYS---

News from Jack Dempsey: He killed three buffaloes in Utah but not with his fists.

The rumor that Jack Dempsey has signed to fight the world series winner is probably untrue.

Nice thing about a world series: one team can't knock the other out in the second inning.

U. S. Golf Association has barred slotted or punched clubs. Cased clubs may stil be used.

Lloyd George arrives in America during the world series. He used to be one himself.

While teaching less lucrative professions, University of California has barred boxing.

Princeton University is 177 years old so imagine the age of some of its college widows!

The report that world series knotholes wil lbe made from dough nuts is a mistake.

knotholes wil lbe made from doughin an auto is all right. We rule it is letter than that.

World series will be broadcast by radio, which may sound like a few noisy murders.

Actors who swiped a copyrighted vaudeville skit and used it in Georgia were caught in the act.

1600 ACRES OF COAL LAND FOR SALE
On line of N. Y. C. R. R. and Grand Trunk Line from New York City to Chicago. Blueprints showing location; also outcrop lines of 4 veins of good coal. Sidetracks on land.
3,000,000 feet of good saw timber on same land, mostly oak.
ALSO
Controlling interest in a large tract of nearly 700 acres for sale on same line of R. R. Coal showing good quality and thickness.
Write or call W. J. McGovern, 128 Clearfield street, Clearfield, Pa. H & C. phone 204R. 10 2 3t pd

55—MISC.

For Sale; Medium size heating stove in good condition. Price $—. Also one hall rack. Good as new, 11 Weaver street. 10 3 —t p

For Sale: Two incubators and large chicken coop. Inquire Progress 10 3 2t pd

For Sale: Small pony and small mule. Well broken. Suitable for wagon mine. Cheap. Apply Foreman, Overriver Mine, Clearfield Pa 10 3 3t ch

For Sale: 1 Brunswick pool table 4x8. Practically new. Also 1 table 4½x9 in good condition. Good price to cash purchaser. Inquire at Progress Office. 10 2 4t

For Sale or Exchange: One good delivery horse and two light work or driving horses. Will sell cheap or exchange for delivery truck or farm produce. Woodland Mercantile Co., Woodland, Pa. 10'1-4t ch

Special sale on Sellers Kitchen Cabinets during the next ten days.
10 Per Cent off on all Cabinet.
KNEPP'S FURNITURE STORE
7|12'tf con

For Sale: Stoder piano in good condition. Inquire Progress. 9 29 tf ch

MURPHY'S OIL SOAP. For all kinds of cleaning, surpasses anything we have ever seen. "Leaves a shine every time" 10c, 35c and 65c the can
BEAHAN'S Both Phones
7 18|tf con

OUR FALL MILLINERY
is now coming in. Wonderful values at
$1.98 $2.98 $3.98
LADIES' BAZAAR

We have a good supply of Kome Pure Bran and old process oil meal
MEYER MILLING CO.
7|10|tf con

$130 cash buys the Well Known Summit Pipeless Furnace at
ROUTCH & SWARTZLE CO.
H. & C. 333 Clearfield, Pa
8|6|tf|con

(H) AUTOMOBILE

71—USED CARS

For Sale: Buick 6 car in best condition [illegible] sell very cheap to quick [illegible]

For Sale: Maxwell roadster in good running order. Four good tires, one extra tube, batteries just recharged. $100 if taken at once. See Blake Hubler, Kerr Addition. 10 2 4t pd

For Sale: One 1923 Ford roadster in good condition. Also one Studebaker 7-passenger touring car. Market Street Auto Sales Company. 10 2 2t ch

For Sale: Model 90 Overland Roadster. Run about 5500 miles, good tires, tubes and tools all in good condition. JAMES ROLLEY, Karthaus, Pa. 10|1-3t-ch

For Sale: One Franklin sedan in good condition. Wire wheels, spare tire and wheel. Inquire Progress. 9 29 tf ch

One Nash 6 Sedan.
Reo 5 Passenger.
One 2-wheel Trailer.
One 5 passenger Overland.
Two 5 passenger Oaklands.
CLEARFIELD AUTO SUPPLY CO.
7|10,tf con

Chevrolet Sedan, model 490; Studebaker, Special price, $125; Oakland 5 passenger; Maxwell 1920. All exceptionally good condition.
DERRICK BROS.
3rd St. bet. Locust & Mkt. Ph. H &C.
7|11|tf|con

Willys Touring
Ford Touring
Chalmers Touring
Nash Roadster
Buick Touring
PENN MOTOR SALES CO.
Bell 199 H. & C. 160J
7|17|tf|con

Two Ford ton trucks. One with dump body. Both in good condition. One Chevrolet touring $85.
BIGLER GARAGE
H. & C. 713R2 Bigler, Pa.
7|16|tf|con

DODGE Roadster
DODGE Touring
FORD Roadster
FORD Touring
BUICK Six Roadster
Above cars are in excellent condition.
Terms if so desired.
WM. H. SEIPLE
326 E. Market St.
Clearfield, Pa. Both Phones
9|11|tf|con

Auburn Beauty Six
Columbia Special Six
Call for Demonstration.
WALKER-CONFER CO., Sales Agts
H. & C. 4 Curwensville, Pa
7|17'tf|con

Used cars in good condition. Ford, Maxwell, Brisco, Chevrolet, and Ace touring. Prices are right.
ESTEP BROS. MOTOR CO.
810 Daisy St. East End
7|18|tf,con

THE PERFECT STRUT ROD FOR FORD CARS
Never wear out. Put on while you wait.
WEST FRONT STREET GARAGE
7|11|tf|con

1917 Ford Touring, Good Tires.
1921 Ford Touring, Good Tires.
1917 Chevrolet Touring, Good Tires.
1921 Winton six, seven passenger.
All priced right. Inquire
WILLIAMS AUTO SALES CO.
Dealer. 7|9'tf con

1919 Oldsmobile Eight
1919 Saxon
1919 Oakland
BOAG & BOAG
11 South Third Street
8|16|tf|con

72—SERVICE STATIONS

FREE CRANK CASE SERVICE
We drain the crank case, refill with Mobiloil, charging only for oil.
CENTRAL GARAGE
Clearfield, Pa. Both Phones
8|24|tf|con

Auto repairing of all makes. Just phone 323R4. We will get your car, repair it promptly and return it.
HOOVER & SCHNARS
Mr. Solt in charge. Hyde City
7|14|tf|con

We do Auto Electrical repairing of Generators, Ignition Coils, Lighting Systems and battery repairing and recharging.
AMBU ELECTRICAL SHOP
H. & C. 56R 324 W. Fifth Ave.
7|16|tf|con

Fisk Cord Tires while they last.
30x3½ Cord Tires......11.65
31x4 Cord Tires......17.90
32x4 Cord Tires......18.50
33x4 Cord Tires......19.50
ACME VULCANIZING COMPANY
N. Third St. Phone 59-M
7|16|tf'con

We repair Fords and remove all their ailments. Work done by experienced Ford mechanics. Taxi service all hours. West Side Garage. H. & C. 204 J. 7|11|tf|con

SERVICE WELDING & REPAIR
H. G. Ogden, Prop.
Oxyacetylene welding of frames, castings and auto parts.
Bell 161R Weaver St. Rear Park
7|11|tf|con

We can do it now and you'll enjoy your new-looking car the more.
CLEARFIELD AUTO PAINT SHOP
Smith & Weaver H. & C. 159W2
7|13|tf|con

Chandler
Sales and Service.
Call for Demonstration.
EDWARDS MOTOR TRANSIT CO.

(I) REAL ESTATE

81—HOUSES FOR SALE

For Sale—A fine home in Third Ward. Possession at once. Terms. JAS. A. McLAUGHLIN, 212 3rd St. Clearfield, Pa.. 10 1-6t pd

For Sale: The Fulton homestead in Bigler, an 11 room well built house in fairly good repair. Good location, in good community. Could easily be made into a two family house. On State road. Price $3,000, fair portion which would be arranged for if right party buys. Call on or write W. D Walker & Bros., Bigler, Pa. 9 20 tfch

82—LOTS FOR SALE

The lots in the old Whitmer Steel tract lying between the Guinea Hill and Mount Joy roads have been laid off and are now open for sale.

These lots adjoin the Pimptonville School and are well located for work both in the West Side and East End.

The prices range from $150 to $350. Terms can be arranged for by responsible persons.

Those interested can —
J. D. ROSS
210 West Fifth Ave. H. & C. 155J3
Or call at Room 2a, Trust Building
7|13|tf|con

(K) LEGAL NOTICES

101—BIDS WANTED

BIDS WANTED
The Building Committee of the West Side M E. Church will accept sealed bids for the wiring of the Church and Sunday school rooms now under construction at the corner of Nichols and New Streets, Clearfield, Pa. Plans and specifications can be obtained from the secretary of the Committee upon the deposit of ten dollars to secure the return thereof. Bids must be in the hands of the Committee by 12 o'clock noon October 12, 1923, and must be accompanied by the bidder's certified check in the amount of one hundred dollars. The committee reserves the right to reject any or all bids.

C. R. KRAMER,
Secretary
217 Market St., Clearfield, Pa.
10 2 3 6 ch

PROPOSALS WANTED
Notice is hereby given that sealed bids will be received by the Controller of Clearfield County, at his office in the Court House in the Borough of Clearfield, Penna., until 11 o'clock a. m., on Wednesday, Oct. 10th, 1923, to furnish, print and deliver unto the County of Clearfield, all the official and specimen ballots that will be required in the several voting precincts throughout the County of Clearfield for use at the election to be held on the 6th day of November, 1923, in accordance with the requirements of the Act of Assembly governing the same.

Specifications can be had upon application at the office of the County Commissioners.

Bidders must deposit with the controller a certified check or cash to amount of $25.00 prior to the time fixed for closing the bids.

By order of the County Controller.
GRANT H. THOMPSON
Controller of Clearfield County.
Clearfield, Pa., Sept. 28, 1923
10 1-3-6 ch

102—MISC. LEGALS

NOTICE OF PRIVATE SALE OF REAL ESTATE
Notice is hereby given that the undersigned, Administrator of the estate of Harry Chauer, late of Knox Township, Clearfield County, Pennsylvania, deceased, has made application to the Court for the private sale, for the payment of debts, of all the real estate of said decedent, being all that certain tract or piece of land situate in Knox Township, Clearfield County, Pennsylvania, bounded and described as follows:

Beginning at a post in public road, a corner of land of Daniel Bauman, on line of land of H. F. Rowles; thence along said road North sixty-one degrees East, eighteen and eight-tenths perches; thence North seventy-four degrees, East seventy perches; thence North sixty and one-fourth degrees East twenty-three and four tenth perches to post on line of Cathcart land; thence South thirty-nine and three-fourth degrees East ninety perches, more or less, to post, thence by land of Chase, South fifty-seven degrees West one hundred twenty perches, more or less to a post; thence by land of H. F. Rowles, North thirty-two degrees West one hundred twenty perches to post on road and place of beginning, and containing seventy-six acres (76), and allowance, and being the same premises known as purpart No. one in the proceedings in partition in re: D. P. Morrison versus Sarah Bauman, brought in the Court of Common Pleas of Clearfield County to No. 281 January Term, 1874.

RESERVING AND EXCEPTING NEVERTHELESS. All the coal, fire clay, iron ore, gold and silver, and other minerals, oil and gas in, under and upon the same, with the right of ingress, egress and regress, into, over and upon the same, for the purpose of mining and removing said coal, fire clay, iron ore, gold and silver and other minerals, oil and gas, with the right to build roads, railroads tram roads, through, upon and over the surface of said land; and also the right to erect chutes, dumps, tipples, planes and all necessary buildings (except miners' houses) as may be necessary for the proper mining and removal of said coal, fire clay, iron ore gold and silver, and other minerals oil and gas, with the right to transport, through, over and upon said lands, any coal, fire clay, iron ore gold and silver and other minerals oil and gas, which may be acquired, or to be hereafter acquired by the party of the first part, his heirs and assigns, or those now owning or hereafter to become the owner of said coal, fire clay, iron ore, gold and silver and other minerals, oil and gas without any liability for damages that may be caused to the surface of said land, or the water or springs thereon or thereunder, by reason of mining or removal of said coal, fire clay, iron ore, gold and silver, and other minerals, oil and gas.

This reservation, however, not to apply or cover the coal in the veins or seams of coal known as the "D" vein and "E" vein, in and under three acres of said land around the buildings as were formerly erected on the surface of said lands.

The said grantee herein hereby releases any and all claims which may arise by reason of the loss of springs or waters upon or under the said three acres, which may be caused by the mining and removal of the coal, fire clay, iron ore, gold and silver and other minerals, oil and gas, from said premises.

Said private sale of real estate to be made to Samuel Skebo of Knox Township, Clearfield County, Pennsylvania, for the sum of Five Hundred ($500.00) Dollars, over and above and in addition to the satisfaction of a mortgage to said Samuel Skebo in the sum of Fourteen Hundred ($1400.00) Dollars against said real estate.

Notice is hereby given that said petition will be presented to the Orphans' Court of Clearfield County for final authorization to make said private sale on Friday, October 12th, 1923.

JOHN M CHASE 3rd
9 11 26 10 3 ch Administrator

CAUTION NOTICE
My wife, Mrs. R. V. Lucas has left my bed and board without any just cause and provocation. I will not pay any bills contracted by her.
9 26 10 3 10 p REUBEN LUCAS

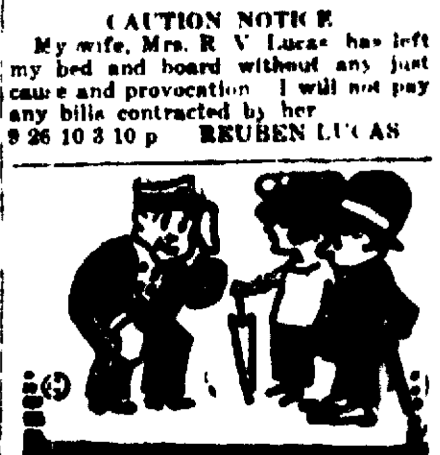

Married couples often find
A job for man and wife combined.
Of course to find the better kind,
WITH
CLASSY FIED
The Want Ad "Page"

Duty
Duty consists of that love of God and man which renders the life of the individual the representation and expression of all that he believes to be the truth, absolute or relative.—Mazzini.

BUSINESS OPPORTUNITY

We have an opening in Clearfield for the exclusive agency for U. S. L. Batteries. Experience unnecessary. We will pay you forty cents an hour to learn the battery business at our factory in Niagara Falls. An initial investment of about a thousand dollars is necessary to get started. If interested write

U. S. Light and Heat Corp.
Niagara Falls, N. Y

TWO BUSINESS BLOCKS FOR SALE IN TYRONE, PENNA.

One on Wm. Penn Highway or East Tenth Street, and on Pennsylvania Avenue. Best locations in Tyrone for any business. Exceptional investment opportunity. Price right for quick sale, but subject to advance. Get busy on this.

TYRONE REALTY COMPANY
203 First National Bank Building
Bell Phone 366. TYRONE, PENNA.

NewspaperARCHIVE®

SWALLOWED UP

By Mrs. Wilson Woodrow

Illustrated By R. W. Swartzlander

©1922 BY BRENTANO'S - ©1922 BY THE RIDGWAY COMPANY

BEGIN HERE TODAY

Hope Ranger disappeared months ago from her home after having parents telephone after having luncheon at the Plaza with her best friend, Lois Thorne. Lois Ranger calls upon his attorneys, Eustis Higby, to assist him in locating his missing daughter. Higby's young friend of the firm, Frank Loring, falls in love with Hope's girl friend, Lois Thorne. Lois Ranger receives a letter from the girl. Just as Charlie, rolling stone ad venturer, friend of Ranger, he comes to offer his services in searching for Hope. The private secretary to Ranger and Lois recognize Charlie when he comes to see Ranger.

NOW GO ON WITH HIS STORY

"And then the reward. A hundred thousand dollars. Why doesn't somebody claim it? Or even ask a higher ransom? A month has passed and I've held myself open to every sort of communication, but no demand has been made upon me.

"No," he concluded, brain racing back to his first conclusion, "she's dead. Perhaps killed in an attempt to escape. Perhaps succumbing on their hands from the shock and terror of it all. But certainly dead."

Unnoticed by him in his agitation Juarez Charlie had risen from his seat and now stood close beside him.

"But it's all a mistake, Lorry," he whispered tensely gripping Ranger firmly by the shoulder. "Your daughter is not dead. That is the message I was instructed to bring you. I was to tell you that she is alive and well."

CHAPTER V

THE news came too suddenly. Ranger's brain recorded the words but could not assimilate them.

"What? What?" His fingers bit into the flesh of Juarez Charlie's arm. "You're mad!" He was trying to protect himself from a disappointment he could not face. "You're mad!" he repeated.

Charlie wriggled free.

"I'm giving you the message exactly as I got it," he said soothingly but insistently. "Where your daughter is I don't know, Lorry, or how to reach her. I have merely the word that she is alive and well. It may be wrong, but I don't believe it."

"But tell me, tell me—how did you hear? Who gave you this message?" Ranger stood up, too shaken nervously to sit still. "Where did it come from?"

"I can't tell you that. I don't know myself."

"Don't know?"—indignant, astonished reproach in the exclamation. "But that's idiocy! If you're not crazy, for heaven's sake explain." He began to plead, but broke off abruptly. "Oh, I see!" he muttered, his eyes narrowing. "It is a case of nothing for nothing. Well—" turning with thinly veiled contempt to the check-book lying on his desk—"I'm willing to pay if your information is authentic. Name your price and let's get down to business."

Charlie sat down again. "I suppose you're hardly to be blamed, with every come-on artist in the country trying to shake you down. But, honest, Lorry, I've told you all I know. I couldn't do any more if you were to slip me your entire wad, pipe factory and all."

While he talked, he had produced a wisp of paper and his little sack of tobacco, and was busying himself in rolling a cigaret. Now, as he lifted it to his lips to moisten the edge of the paper with his tongue, he spoke quickly, guardedly, out of the corner of his mouth.

"Is there any chance of our being overheard here? In a minute or two, step to that door and make sure there's no one listening to us. Not as if you were looking for anybody, you understand, but in a casual way. Make an excuse that you want something outside or that it's stuffy in here—anything of the sort."

So a moment or two later as Ranger paced back and forth across the floor he suddenly flung open the door leading out of the office and almost knocked over his private secretary. The latter only saved himself by a dexterous backward jump.

"Why, Bryan!" Ranger stared at him. "What are you doing here?"

The secretary almost instantly recovered both his physical and mental balance.

"I was just about to knock," he said, coming forward in his usual deferential fashion. "Inspector Bailey has telephoned that they have another girl they would like you to look at. An aphasia victim they found wandering round Washington Square this morning."

"An aphasia victim?" Ranger's eyes glittered with the reawakened hope so many times dashed in the last few weeks by similar calls upon him for identification. "Certainly."

THE LATTER ONLY SAVED HIMSELF BY A DEXTEROUS BACKWARD JUMP.

He snatched up his hat. "I'll go right down. Does the inspector really think it could possibly be Hope?"

But Juarez Charlie threw himself in his way as he was hurrying toward the door.

"Now, look here, Lorry," he drawled, "what's the use of getting yourself all excited over what's only another false alarm? If somebody has to go down and give her the once-over, let Bryan there do it. I want you to come out with me and buy a hat."

"Buy a hat?"

"Yes; that was part of the message I was instructed to give you, but I hadn't come to it yet, you kept breaking in on me so."

"A part of the message?" Ranger eyed him doubtfully. "Was the man daft?"

"Sure!" Charlie nodded. "I was to say to you, 'Hope is alive and well; send her a hat.'"

The private secretary turned with a start.

"Hope?" he exclaimed. "Do you mean to say, Juarez, that you have news of her?"

"Just what you heard." Charlie's habitual nonchalance was a bit stressed. "I was told to tell Loring here that his daughter was alive and well and that he was to send her a new hat."

"Yes; but who told you?" demanded the secretary excitedly. "Didn't you hold the messenger? If we can make him talk—"

"Exactly." Charlie slanted his eyebrows in an ironical grimace. "If! But as I've been trying to explain to the boss, Frank, I've no more idea who sent that message than I have of who invented apple pie. All I can tell you is that I found it chalked up on the front stoop of my boarding house when I came out this morning with no signature or mark to give me any clue to know where it came from.

"I was in a quite language—the language you see marked up on railway station walls and freight cars and the backs of barns when you are out on the road."

Bryan's tone indicated that for now he matter was dismissed. He turned to Ranger. "The sort of stuff we are getting constantly from cranks and notoriety seekers. This is probably some vagrant's idea of a joke."

"No," disputed Charlie, "because of that part about the hat.

"The part about the hat? Why, that's the very thing that clinches it as absurd," snapped Bryan. "Would Miss Ranger be likely in a communication of this sort to ask her father for a hat? I'm surprised, Juarez, at a fellow of your shrewdness taking any stock in such an obvious fake."

"Oh, I don't pretend to be anything but a plausible moron," disclaimed Charlie modestly. "And you are possibly quite right when you say that Miss Ranger would never think of asking for a hat. Still I can see now a thing of the kind might come in very handy to the folks who have got me here. How so, you ask? Well this way: Suppose they'd send back a photograph of her with that hat on? It would be pretty good proof—wouldn't it?—that she was just what they said she was, alive and well—about as good proof as anybody would want.

"So that's why I say," he observed pointedly, "that you'd better be chasing down to headquarters, if anybody is to go and leave Loring to attend to this more likely lead and get the hat on its way as quickly as possible. Savez now Frank?"

"That's my opinion, too," nodded Ranger, with an intimation not to be misunderstood, and the secretary, merely saying that he would look into the matter of the girl at police headquarters at once, left the room.

Juarez Charlie, rolling another cigaret, perched himself in the window and smoked until from his eyry he saw Bryan come out of the building and disappear in a subway entrance at Fourteenth Street.

"I've never got that fellow's number exactly," he muttered as he flipped the cigaret butt down to the street below and turned back toward the desk. "Chances are he's only a bit curious, but— Anyhow, I feel safer to have him out of the way.

"And now, if you'll set that door open, Loring, so that I can see if anybody else comes circulating around, I'll shake down a few things that I've been holding up my sleeve."

He paused a moment as if hesitating just how to begin; then, leaning forward, he spoke in a voice so carefully lowered that it was hardly more than a whisper.

"Lorry, what I am going to tell you is known to every 'gun' and grafter and worker in the so-called underworld, big or little; but it's mighty seldom spoken of even among themselves. The police don't know it. All they get on to is what their stool-pigeons tell 'em, and it would have to be a nervier snitch than any I've ever seen that would dare breathe this to a cop.

"Loring—" he drew a long breath like a swimmer about to make a dive, then brought his words out with a rush—"your daughter, I'm sorry to tell you, is in the hands of the 'Combine.'"

"The 'Combine'?" repeated Ranger.

"Sh," Charlie cautioned. "Not so loud."

"But what do you mean by the 'Combine'?" Ranger persisted, although he somewhat impatiently lowered his tone.

"Just what you'd imagine. An inside bunch that runs things—the same as in politics or finance."

"Are you trying to tell me—" Ranger showed his skepticism—"that crime has become an organized thing in this city controlled and directed by a board or group such as you describe?"

Charlie nodded vehemently.

(Continued in Our Next Issue)

COURT NOTES

Marshall Eshelman, a well known Bradford township young man, is the defendant in a suit brought by Mrs. Eva M. Hemnis, a widow of Clearfield, who alleges divers and sundry things under the charge of fraudulent conversion.

The statement filed by the fair plaintiff reads:—

"That complainant is a widow receiving War Risk Insurance from the U. S. Government; that in the year 1921 she became engaged to be married to said Marshall Eshelman; that in October 1922, he stated he was buying a Buick Sport Touring Car for $1805 and that the same was to be the property of both of them, if she would advance $1000 to pay thereon. She further deposes and says that she advanced him said $1000 by her check the latter part of October, 1923; that said Marshall Eshelman had said check cashed and used the money and applied it upon said Buick Sport Touring car.

Deponent further says that she and said Eshelman were to have been married in the spring of 1923 and that on April 11, 1923, the said Eshelman fraudulently converted and applied $105 of her money on said Buick car, stating to her that said amount was still due and she gave him a check for it, when in fact, according to her knowledge, information and belief there was no such due upon said car.

Deponent further says that in August 1923, that said Eshelman still stated that he wanted to marry her but that he owed $100 to Orcutt's Garage for repairs on said car. Deponent gave him the money which she believes was applied to such repairs on the said Buick car.

Deponent avers and says that instead of buying said car and paying for repairs on it as the car of her, the deponent, and him, the said Eshelman, in contemplation of their marriage, the said Marshall Eshelman fraudulently converted and applied all of said monies to and for his own use and benefit, said car, without the knowledge or consent of complainant having been bought in his name and not for the joint or common use and ownership of deponent and the said Eshelman; all in violation of the Act of May, 18, 1917, and against the peace and dignity of the Commonwealth of Pennsylvania.

A warrant was issued by 'Squire John and the defendant arrested on Monday last. He was held in $800 bail to answer the charge at December term of Court.

Somebody once said that "everybody loves a lover," but you can't make Lewey Collar of Bradford township believe that statement just at this stage of the game. Collar resides in Bradford township, when he's at home, and on an adjoining farm resides Margaret the 15 year old daughter of Mr. and Mrs. William Haines. As sometimes happens in rural communities, young man and girl were in each other's company considerably the past few months, with the result that little Old Dan Cupid got busy and soon their two hearts were longing to beat as one.

This situation, when it became known to the parents of the girl, raised a storm of opposition and the young man was forbidden "the house" as they say in the story books, and told to keep away from the Haines place and the object of his affections, whom her parents felt was too young to even know her own heart, let alone wed.

Things remained in that condition until on Friday, September 28th, when Collar met Miss Haines on her way to school, according to previous arrangement, and getting her in his car the two happy lovers outwitted parental supervision and hied themselves down to Cumberland, Md., where an obliging minister soon made them man and wife.

With their "two hearts beating as one" the newlyweds arrived home a few days later looking for the accustomed "bless you my children" from all hands around. But instead of the parental blessing they found the bride's parents obdurate and unforgiving. In fact Father Haines, on the day following the elopment, came to Clearfield and going before 'Squire Joseph F. John procured a warrant for Collar charging him with marrying a minor child without the consent of her parents, stating in his information that his daughter had but reached the age of 15 years on August 17th last and was therefore unable under the law to consent to her marriage and that the wedding had taken place against the wishes of her parents and without their knowledge.

The warrant was placed in the hands of Constable William Barger, of Woodland, and upon his return from his honeymoon trip the Constable placed Collar under arrest and is now in Fort Lowell in default of $800 bail, while the young bride sits weeping alone under the watchful eyes of her parents.

Who said the world wasn't all wrong?

Try a Progress "Want Ad."

OH! MY BACK!

A stubborn backache is cause to suspect kidney trouble. When the kidneys are inflamed and swollen, stooping brings a sharp twinge in the small of the back, that almost takes the breath away. Doan's Kidney Pills relive sluggish kidneys—relieve aching backs. Here's Clearfield proof.

Mrs Roy Shirey, 128 Clearfield St., says: "I had an attack of kidney complaint that caused me to have a severe pain in the small of my back. When I got up mornings the pain was severe and I had headaches. My hands were swollen, too. After taking about four boxes of Doan's Kidney Pills the pains in my back were all gone and I haven't been troubled with my kidneys since. I think Doan's are a wonderful kidney remedy and I gladly recommend them."

Price 60c, at all dealers. Don't simply ask for a kidney remedy—get Doan's Kidney Pills—the same that Mrs. Shirey had. Foster-Milburn Co., Mfrs., Buffalo, N. Y.

STOP ITCHING ECZEMA

Penetrating, Antiseptic Zemo Will Help You

Never mind how often you have tried and failed, you can stop burning, itching Eczema quickly by applying Zemo furnished by any druggist for 35c. Extra large bottle, $1.00. Healing begins the moment Zemo is applied. In a short time usually every trace of Eczema, Tetter, Pimples, Rash, Blackheads and similar skin diseases will be removed.

For clearing the skin and making it vigorously healthy, always use Zemo, the penetrating, antiseptic liquid. When others fail it is the one dependable treatment for skin troubles of all kinds. Zemo Soap, 25c—Zemo Ointment, 50c.

DRIGGS THEATRE TONIGHT

HAROLD LLOYD

IN A THREE REEL SCREAM

"NEVER WEAKEN"

You'll Never Forget—

Mrs. Wallace Reid in "HUMAN WRECKAGE"

A staggering photo-dramatic drug expose that will thrill the heart of the world!

Driggs Theatre Oct. 8th and 9th

P. D. & CO. SHAVING CREAM

This cream works into a nice lather holds plenty of water and does not dry quickly. The beard becomes thoroughly softened and an easy shave is the inevitable result. It is an effective germicide as well.

Irwin's Drug Store

LIBERTY THEATRE TONIGHT

ANOTHER VICTIM!

Alluring Colette's chief joy in life was to "trim" the men who couldn't resist her charms. And she found this lonesome miners' town easy picking.

Till one day her methods failed to work! And the rest is love and a heart-stirring battle to make two lives worth while.

DOROTHY DALTON

—in—

"The Idol of the North"

Production Of Lincoln Is Increasing By Bounds Under Ford Management

Detroit, Mich., Oct. 3.—Changes, including the transposition of a number of manufacturing departments, bearing completion at the Lincoln plant division of the Ford Motor Company form an interesting delight or efficient method of the organization.

When a manufacturing plant is carrying on a heavy production, it is a matter of considerable difficulty to move a large portion of machinery from one place to another. Yet this is just what is being done at the Lincoln plant and without the least halt in output.

In fact, with the steadily increasing demand which the Lincoln is enjoying, production, through the introduction of greater facilities, has been moved up and a new output record was established in August with shipments of 807 cars during the month, a gain of 97 over July.

During the eleven months of Ford ownership in 1922 Lincoln car shipments totaled 5,242, while so far this year 5,273 Lincolns have been manufactured.

Moving of the several departments into the new addition, which increases the plant floor space 311,000 square feet, is being effected under a highly scientific arrangement. The plan provides that raw materials and stock shall enter one end of the receiving room and gradually pass through the manufacturing processes to emerge at the other end of the building as finished products.

Conveyor systems, new and improved machinery and many other facilities are being installed to bring greater quality and refinement to Lincoln Motor cars.

Illustrative of the close attention to detail which enters into every phase of Lincoln car production is one small department where clocks used on Lincoln cars are received. These are manufactured by one of the country's foremost watch makers. Nevertheless, in this department, every clock undergoes an eight-day test before being permitted to take its place on a Lincoln car instrument board.—Adv.

Did Her Little Best.

Kneeling down and repeating the Lord's Prayer, little Edna got along very nicely until near the end, when, stumped by a big word, she prayed, "And forgive us our Christmas as we forgive those who Christmas against us."—Boston Transcript.

Danger.

Women, if you live thirty-five years you have in a sense passed the danger mark. From about fifteen to thirty-five in recent years the death rate has been higher among women than men. But after thirty-five the mortality rate of men is higher than women's in every year. Men's dissipation and folly begin to collect their toll about the age of thirty-five. Wild oats yield a sure crop.

Cats and Dogs at Peace.

There is one place near Philadelphia where cats and dogs dwell together in peace. It is a cemetery devoted to deceased pets. It is at Frankfordville and contains many handsome tombstones.

Subscribe for the Progress

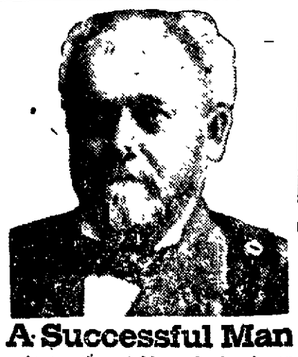

A Successful Man

Among the notable professional men of this country who achieved great success along strictly legitimate lines was Dr. R. V. Pierce. Devoting his attention to the specialty of women's diseases, he became a recognized authority in that line.

Over fifty years ago this noted physician gave to the world a Prescription which has never been equaled for the weaknesses of women. Dr. Pierce, of Buffalo, N.Y., long since found out what is naturally best for women's diseases. He learned it all thru treating thousands of cases. The result of his studies was a medicine called Doctor Pierce's Favorite Prescription. This medicine is made of vegetable growths that nature surely intended for backache, headache, weakening pains, and for the many disorders common to women in all ages of life. Women who take this standard remedy know that in Dr. Pierce's Favorite Prescription they are getting a safe woman's tonic so good that druggists everywhere sell it in both tablet and fluid form.

Send 10c to Dr. Pierce's Invalids Hotel in Buffalo, N. Y., for trial pkg. Write for free medical advice.

BUSINESS MEN SHOULD DRINK MORE MILK

When you are working along as you are, putting every ounce of energy into your business, you will have to give your physical being the proper care to keep it up to the top notch of efficiency.

Drinking plenty of our good, wholesome, pasteurized milk will be better for you than many other things that you might eat or drink. There is every particle of nutriment in the milk that your body needs and you will find that you can do more and better work if you drink plenty of this milk.

Clearfield Dairy Co

DOINGS OF THE DUFFS

By Allman

He Came Too Late

NEWSPAPER ARCHIVE®

A First Class Place To Meet
Your Friends Is Here
WHERE YOU CAN LUNCH IN PRIVATE OR PUBLIC.
By telephoning you can arrange for a Table in Private Dining Room.
Thursday Evening
—A GOOD—
CHICKEN DINNER
JORDAN'S

Gossip For Tonight's Tea Table

Miss Marjorie Cowdrick is visiting friends in Mount Union for a few days.

Mrs. C. A. Whitney of Boardman, shopped in Clearfield yesterday.

Mr and Mrs. Russel Underwood are visiting at the home of the former's parents on Walnut street for a few days.

Miss Rheda Bloom and Mrs. Roth of Curwensville shopped in Clearfield yesterday.

W. H. Thomas of LaJose, and Geo. Nicolson of Barnesboro, transacted business in Clearfield yesterday.

Mrs. Anna Long, daughters Florence and Jeannette and Miss Margaret Rapsey of Philipsburg shopped in Clearfield yesterday.

Ted Kyper returned to his duties as Interne at the University Hospital in Baltimore, Md., Sunday.

Mr. W. P. Bickford, of Osceola, Mills, shopped in Clearfield yesterday.

Miss Esther Andersen of Grass Flat was a Clearfield visitor Monday.

Mrs. C. D. Loraine and daughter, Catharine, of Philipsburg, shopped in Clearfield Monday afternoon.

Mrs. Mary Rehrer of Osceola Mills shopped in Clearfield Tuesday.

L. J. McNeel and C. S. Sawyer, of Ansonville, transacted business in Clearfield yesterday.

Miss Ida Robinson of Curwensville shopped in Clearfield yesterday.

Mrs. J. H. Young and Mrs. Anne Uptagraff of Johnstown, are visiting their daughter and neice, Mrs. R. H. Hershey for a few days.

Mrs. R. D. Swoope and Miss Mary Swoope of Curwensville, shopped in Clearfield yesterday.

Mr. and Mrs. Blair and children, of Curwensville, were Clearfield visitors yesterday.

Mr. and Mrs. Howard Schurig are visiting in Buffalo, N. Y., and Jersey City, N. J.

Dr. and Mrs. J. W. Gordon and children left yesterday for Pittsburgh where the Doctor will attend the Medical Convention.

Mrs. James Qualey left today for her home in Oswego, N. Y., after spending some time with her brother and mother.

P. C. Yates of Coalport, and W. O. Burkett of Coalport transacted business in Clearfield yesterday.

Pittsburgh couple with 23 adopted children will take two more even though Christmas is coming.

Subscribe for the Progress

INDIGESTION
causes bloating—gassy pains that crowd the heart—constipation.
Always find relief and comfort in
CHAMBERLAIN'S TABLETS
No griping—no nausea—only 25 cents

SORE THROAT
Gargle with warm salt water—then apply over throat—
VICKS VAPORUB
Over 17 Million Jars Used Yearly

HAVE YOU TRIED OUR COLD REMEDY ON THAT COLD?
If you have developed a cold that seems hard to break, tried everything that you know of, drop in here and get a package of our cold dremedy and you'll soon see that cold disappearing like magic.
Our Cold Remedy works easily and with no discomfort.
Aughinbaugh's
DRUG STORE

VIM
in Pure Barley and Hops
"That's the Brand"
100% Pure
Blue Ribbon
Hopped or Plain
Malt Extract
A product rich in two of nature's best health-building foods—plump selected barley and sunshine hops. Foods which have helped to bring sturdiness to millions of men and women. The first and original pioneer malt—one whose purity and goodness others try to equal. You can get Blue Ribbon plain with packaged hops or Hop Flavored (no boiling).
Sold by—
Grocers and Druggists
Everywhere
Guarantee Distributing Corporation
Distributors
Pittsburgh, Pa.

Does Print Jump Around When You Try To Read?
If it does, it is one of the surest signs that everything is not right with your eyes. You should have them attended to at once. I am fitting glasses every day that relieve this very condition and I can relieve yours, too.
C. C. ARNOLD
North Third Street
Over Singer Sewing Machine Office

Something Good Here For Pickle Makers
We have everything here that will make your pickles better and the spices we offer you are absolutely pure. That is in keeping with the standard of this store—the best obtainable.
STEWART'S DRUG STORE
CLEARFIELD, PA.

Seven Points of Supremacy
1. The sole leather used in "FOOT-FITTERS" is of the best quality obtainable. Even the insoles are cut from standard outsole leather.
2. "FOOT-FITTERS" are the only shoes in the world having full length vamps and sole leather box toes. This feature prevents ripping at the tip and makes a smooth outer and inner surface.
3. The insoles are shoulder channelled so that they fit tightly against the outsole. There is no need or room for a cork filler. A small piece of duck is used to prevent squeaking.
4. The Calfskin inside counter pocket is of great value, for it saves the wear on the socks. There is no rough surface to rub against.
5. "FOOT-FITTER" heels are ¼-inch longer than generally used. They give additional support to the arch and increase the comfort and wear of the shoe.
6. The vamp is reenforced with 8-oz. duck. This absorbs the moisture from the foot, this keeps the vamp from cracking and holds the shoe in shape.
7. Edmonds' "FOOT-FITTER" shoes are called "FOOT-FITTERS" because they fit the foot snugly. Built on combination lasts they support the foot like a doctor's bandage.—"FOOT-FITTERS" give Comfort, Service and Appearance.
HIGH SHOES $7.50
OXFORDS $7.00
ROSS AND WOODS
GENERAL MERCHANDISE

October -- It's a Golden Month And The Store Throughout Abounds With Golden Opportunities For The Thrifty Shopper

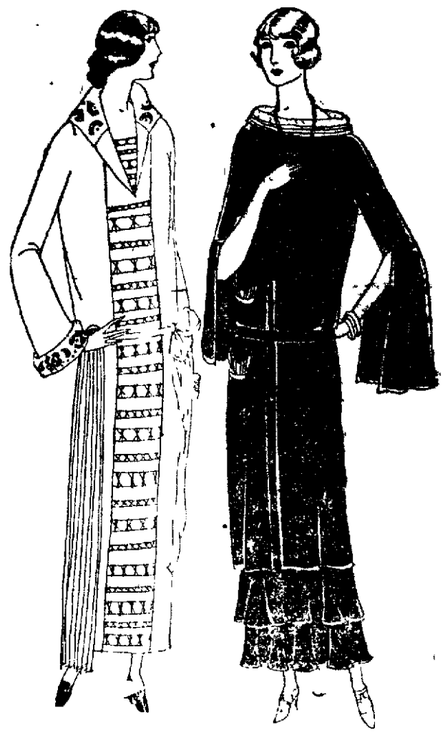

New Fall Frocks
A review of the Fall Frock Modes as revealed in this selling points a new way to smartness and economy. Through careful merchandising we have assembled a collection of Frocks representing the smartest and most becoming of Fall trends, to be sold at very moderate prices.
SMART CLOTH FROCKS
OF POIRET TWILL, CHARMEESE AND TWILL CORDS
—priced from—
$14.95 TO $97.50
Afternoon Frocks
CANTON CREPES, DELPLANE CREPES, ROSHANARA CREPES, SATIN FACED CANTONS, SATIN BACK CREPES, CHENILLE, BROCADED AND JACQUARD CREPES
—priced from—
$19.75 UP TO $125.00

Current Fashions Favors The Top Coats
And there's nothing more infinitely smart or becoming than the Sports Coats we are featuring. They are fashioned of swagger striped materials, wide plaids and plain materials. Some have beautiful fur collars. They combine style with serviceability.

NEW BATH ROBES
$3.95 TO $15.00
On a chilly morning you will feel bright and cheery to start off the day if you have a warm Bath Robe to slip into. The Corduroy Robes come in fascinating styles and colors. They are always fresh looking for they launder beautifully. The interesting part is they are so inexpensive.

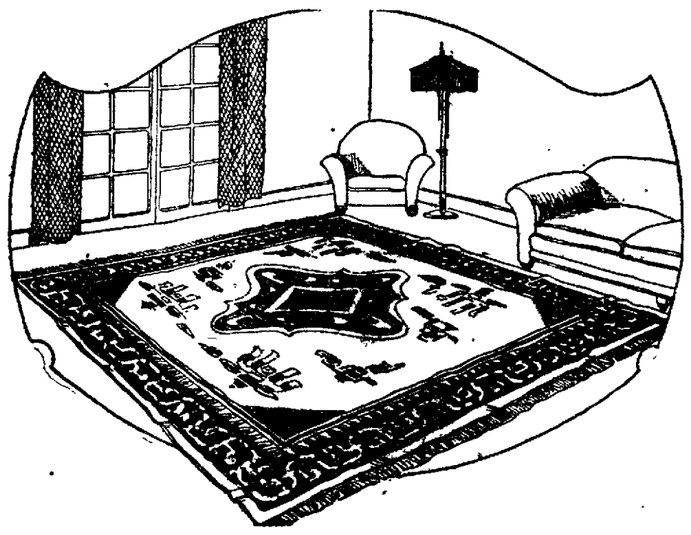

Room Sized Rugs In New Designs
If you need a new Rug this Fall you will means see our wonderful selection of new designs. We are sure we can save you money.
Wool and Fibre Rugs from ..... $9.75 to $22.50
Tapestry Rugs from ..... $23.50 to $32.50
Axminster Rugs from ..... $39.75 to $75.00
Wilton Velvet Rugs from ..... $42.50 to $85.00
French Wilton Rugs from ..... $87.50 to $139.50
WE ARE SHOWING A SPLENDID ASSORTMENT OF NEW CURTAINS AND DRAPERY MATERIALS.

A Dressy Hat to Frame a Pretty Face
Of course one must have a dress-up Hat for dress-up occasions! It may be wide and droopy or have a side roll, or turn up sharply in front as if it scorned the face. Panne velvet, hatter's plush or combination of these materials make the Hats look very stunning. Ribbons, in pleats or bows, feathers, and veils are used to ornament these Hats. May we show them to you?
PRICES YOU WILL FIND VERY MODERATE.
See the Wonderful Values in Hats Specially Priced at
$4.95 AND $9.75

A. W Leonardson Co.

NEWSPAPER ARCHIVE®